



The 79th Annual Tolland County 4-H Fair
Proudly Dedicates the 2021 Fair Premium Book to:

Jennifer Davis



The Tolland County 4-H Fairboard is proud to dedicate the 2020-2021 fair book to Jennifer Davis. Jennifer (Dube) Davis first got involved in her local 4-H club when her mother Barbara started the Uncle Remus Gang 4-H club in Tolland County. Throughout her many years as a 4-H member she showed rabbits and dairy goats, and has always loved caring for animals. After aging out as a 4-H member, Jenn moved on to become a registered nurse and continued to care for people in the medical field. Even though she took a hiatus from 4-H, she couldn't stay away for too long. She registered her daughter in a local 4-H club called Tranquil Menagerie, and later on became one of the co-leaders of the 4-H club. To this day, Jenn is still one of the leaders of Tranquil Menagerie and she is also an advisor on the Tolland County 4-H Fairboard. As an advisor on Fairboard, Jenn has had countless responsibilities like chaperoning overnights at the fair, creating the annual Tolland County 4-H Fairbook, and is currently the Treasury Advisor. Jenn's dedication and passion for 4-H is so vibrant that you can see it when you first meet her. Her kind and caring nature towards people and animals makes her a truly special individual, and someone that Tolland County 4-H is incredibly thankful for. Whether you have a question, need some advice, or assistance with anything that life can throw at you, Jenn is the person to go to! Thank you, Jenn, for all of the hard work you do to provide a fun and positive learning experience for all your 4-H members!



2021 President's Message



It's safe to say that this year has been historical. When I first joined Fairboard in 2015, I never knew that I'd one day be the President in a year where everything was so uncertain for Fairboard and all of 4-H. For most of the year, it felt that the world stood still, waiting for everything we've endured to slowly be over. For Fairboard, it meant many months of anticipation, a willingness to roll with the punches, and a *lot* of extra work and planning. I am endlessly proud of each member of Fairboard for their dedication to put on a Tolland County 4-H Fair under such circumstances, and of every member of 4-H that made this year's Fair happen! Both this year and last year's Fair has taught all of 4-H much about dedication and managing unexpected circumstances, and I'd like to thank last year's president, Ben Lindblom, for his unwavering leadership last year; his efforts and mine allowed the Fair to thrive after the biggest change of plans in its history. I'd also like to thank everyone involved in 4-H for their participation in, preparation of, and dedication to the Tolland County 4-H Fair; we couldn't have pulled off the Fair without everyone's help!

Sincerely,
Jay Rollins

2020 - 2021 Tolland County 4-H Fairboard President



2020-2021 Tolland County 4-H Fair Board

<u>One-Year Directors</u>	<u>Two-Year Directors</u>	<u>Three-Year Directors</u>
Nick Wrona-Lytwyn Joy Rollins Abby Bennett Pete Bennett Nathaniel Wrona-Lytwyn Ben Lindblom	Willow Alexson Charlie Katibian* Madelyn Katzer*	Nick West Molly Hazlett Sophie Kisner Lily Aitken Eleanor Toomey Garrett Boutot

Advisors: Shannon Bennett*, Jennifer Davis, Ryan Blatchley, Tamara West, Heather Alexson, Susan Krause, Jessica Daley*, Trini Roberts*, Mark Kloter, Kathy Starzyk, Kirsten Krause

* = Not pictured

*"Alone we can do so little. Together we can do so much."
-Helen Keller*

2020-2021 Fair Board Officers

President	-	Joy Rollins
1st Vice President (Activities)	-	Willow Alexson
2nd Vice President (Grounds & Safety)	-	Nick West
3rd Vice President (Livestock)	-	Sophie Kisner
Recording Secretary	-	Lily Aitken
Treasurer	-	Molly Hazlett

Fairboard needs YOU! 4-Hers aged 12 and older are eligible to apply for Fairboard, and help us plan and run the fair! Inquire about applications at the Director's Booth during the fair, or contact maryann.fusco@uconn.edu!



To find out more about 4-H
Joining as a member
Volunteering as a leader
Clubs in your area
Programs call: 4-H Office
Cooperative Extension 4-H Youth Educator
University of Connecticut
860-875-3331

UConn

**COLLEGE OF AGRICULTURE,
HEALTH AND NATURAL
RESOURCES**

EXTENSION

Connecticut 4-H Clubs follow the University of Connecticut policy that supports all state and federal laws to promote equal opportunity and prohibit discrimination. This club is open to all youth of 4-H age without regard to race, ethnicity, religion, sex, age, marital status, national origin, ancestry, sexual orientation, or physical, mental or learning disabilities. To file a complaint of discrimination, write USDA, Director, Office of Civil Rights, Room 326-W, Whitten Building, Stop Code 9410, 1400 Independence Ave., SW, Washington, DC 20250-9410. The official 4-H Club emblem is a four-leaf clover with stem and the letter "H", denoting Head, Heart, Hands, & Health, in each leaf. The 4-H clover used throughout this document is protected by Title 18 US Code, Section 707.

Table of Contents

<u>Description</u>	<u>Page no.</u>
Al Luginbuhl Award -	12
Animal Products (Class 59) -	61
Art Work (Class 31) -	28
Association Of Connecticut Fairs -	6
Baking Contest, Connecticut -	17
Baking Contest, Junior (Class 14) -	17
Baking Contest, Senior (Class 15) -	18
Beef (Class 46) -	43
Beverly Vredenburg Award -	13
Camelids (Class 49) -	48
Childcare (Class 21) -	21
Clothing (Class 24) -	24
Club Booth Boards (Class 1) -	13
Computers (Class 38) -	35
Connecticut 4-H Fair Schedule -	62
Connecticut Livestock Health Regulation -	39
Dairy (Class 47) -	45
Dedication -	1
Dog Show (Class 58) -	58
Entry Procedures -	11
Fair Theme Class (Class 2) -	14
Fair Board Advisors -	3
Fair Board Members -	3
Fair Board Officers -	4
Fair Program -	7
Family & Consumer Sciences Award (Class 20) -	20
Flowers (Class 33) -	29
Food Preservation (Class 23) -	22
Foods (Class 22) -	21
General & Livestock Rules and Regulations -	9
Goats; Dairy, Market, Meat, Etc. (Class 48) -	46
Herdsmanship Contest (Class 45) -	42
Home Arts & Needlework (Class 25) -	26
Industrial Arts (Class 26) -	27
Just for Fun (Class 35) -	32
Leisure-Pleasure (Class 30) -	27
Natural Sciences (Class 36) -	32
Outstanding Artisan Award (Class 10) -	14
Philosophy of Judging -	12
Photography (Class 37) -	33
Poultry (Class 55) -	54
Premier Showmanship, Livestock (Class 42) -	42

Tolland County 4-H Fair

President's Message	-	2
Public Demonstrations & Speaking (Class 13)	-	16
Rabbit Hopping (Class 57)	-	57
Rabbits (Class 56)	-	56
Record Books (Class 11)	-	15
Scrapbooks (Class 12)	-	16
Self-Determined Project (Class 40)	-	38
Sheep and Lambs (Class 50)	-	49
Sheep Leadline (Class 51)	-	51
Small Animals (Class 54)	-	53
Small Gasoline Engines (Class 39)	-	36
Smart Shopper (Class 32)	-	29
Sponsors	-	64
State Quilt Contest (Class 17+18)	-	19
Swine (Class 52)	-	51
Two Crusted Apple Pie Contest (Class 16)	-	19
Vegetables (Class 34)	-	31
William Sutcliffe Award	-	12
Working Steer (Class 53)	-	53

Association of Connecticut Fairs Contest

The Tolland County 4-H Fair is a member of the Association of Connecticut Fairs. Any Tolland County 4-H member may enter any of the contests of the Association of Connecticut Fairs such as the photo contest, two crusted apple pie contest, the quilt contest and the baking contest. All of the rules and regulations are printed in the Association of Connecticut Fairs booklet available in the Extension Center. Individuals may enter the photo contest directly. The baking contest, quilt contest and two crusted apple pie contest winners will be selected from the eligible entries at the 4-H Fair. Winners will represent the Tolland County 4-H Fair at the annual meeting of the Association of Connecticut Fairs meeting in November.

CTAgFairs.org

FAIR PROGRAM

****PROGRAM SUBJECT TO CHANGE****

The 2021 Tolland County 4-H Fair will be held as a *private* event – only family and friends of participating 4-H members will be allowed entry on the grounds. Additionally, ALL 4-Her's and guests are expected to adhere to the State of Connecticut and University of Connecticut COVID-19 Guidelines, which are subject to change.

WEDNESDAY, August 11, 2021

6 - 9:00 p.m. Enter Activity Exhibits

THURSDAY, August 12, 2021

3 - 5:00 p.m. Additional entry time for Baked Goods and Plants Only
3 - 9:00 p.m. Enter Livestock & Small Engine Exhibits
6 - 9:00 p.m. Judging in Gold Building
9:00 p.m. Barns and Buildings Close

FRIDAY, August 13, 2021

9:00 a.m. Fairgrounds Open
Goat Breed/Showmanship
Small Engine Showmanship/Tractor Pull
12:00 p.m. Poultry Breed/Showmanship
3:00 p.m. Beef Breed/Showmanship
6:00 p.m. Fairgrounds close

SATURDAY, August 14, 2021

8:00 a.m. Fairgrounds Open
9:00 a.m. Rabbit Breed/Showmanship
Briggs & Stratton Competition
10:00 a.m. Camelid Breed/Showmanship
12:00 p.m. Dog Breed/Showmanship
1:00 p.m. Dairy Breed/Showmanship
1:30 p.m. Public Speaking
3:00 p.m. Sheep Breed/Showmanship
Tractor Obstacle Course
4:00 p.m. Outstanding Artisan Award
5:00 p.m. Swine Breed/Showmanship
6:00 p.m. 4-H Junior Olympics
7:00 p.m. 4-H Senior Olympics
8:00p.m. Fairgrounds Close

SUNDAY, August 15, 2021

9:00 a.m. Fairgrounds Open
10:30 a.m. Small Animal Premier Showmanship
12:30 p.m. Large Animal Premier Showmanship
3:00 p.m. Barns and Buildings Close
All 4-H'ers Help Clean up

**NO PETS OR DOGS, ALCOHOLIC BEVERAGES, SMOKING OR VAPING
ARE ALLOWED on the Fairgrounds**

PLEASE NO EATING OR DRINKING IN THE BARNS

All scheduled times are subject to change without notice.

Please wash your hands after contact with the animals



GENERAL RULES AND REGULATIONS (including LIVESTOCK)

1. Competition is open to all Tolland County 4-H club and independent members who are at least age 7, but not yet 19 before January 1st of the current year, and are enrolled as of May 1st of the current year. Consult program for time of entry, viewing and removal of exhibits.
2. All 4-H members may exhibit in any or all classes as long as they meet the regulations of that class. All articles exhibited in the Gold Building must have been made by the exhibitor since September 1, 2020. Age groups will be determined using January 1st of the current year. Juniors are ages 7 to 12. Seniors are ages 13 to 19. Notification must be given 14 days prior to the Tolland County 4-H Fair if any 4-H member needs special accommodations in order to participate in the fair by calling 860-875-3331.
3. In order to exhibit an animal (dog, dairy, beef, working steers, sheep, swine, goat, camelid, horse, rabbit, small animal, or poultry), **the project must have been owned or leased by June 1st (May 1st for dairy and beef cattle, working steer and horse). Connecticut 4-H animal project verification forms and lease agreements must have been submitted to the 4-H office by those dates. A 4-H member cannot lease more than two animals of the same species.**
4. ONLY DOGS THAT ARE BEING SHOWN AS A 4-H EXHIBIT OR REQUIRED TO ACCOMMODATE PERSONS WITH DISABILITIES ARE ALLOWED. NO OTHER DOGS OR PETS WILL BE ALLOWED ON THE GROUNDS.
5. All 4-H project animals are shown at the risk of the 4-H member. Any damages to persons or property are the legal and financial responsibility of the 4-H member and parent/guardian who owns/leases the animal. The Fair Association will not hold itself responsible or liable for any accident that may occur on the grounds. The Fair Association will use all diligence to assure the safety of the exhibits after their arrival on the grounds, but will not be responsible for lost or damaged items or exhibits displayed at the annual fair. IT IS ADVISED THAT ALL EXHIBITORS GIVE PERSONAL ATTENTION TO THEIR PROPERTY, AND AT THE CLOSE OF THE FAIR TAKE CHARGE OF THE SAME. On Sunday at the time the fair closes (3pm), exhibitors will be responsible for reclaiming and removing their property in a timely manner.
6. Awards will be paid out only to those exhibitors conforming to the rules and regulations of the fair. **PREMIUM MONEY WILL NOT BE PAID UNLESS THE 4-H MEMBER SUBMITS AN UP-TO-DATE, COMPLETED RECORD BOOK FOR THAT PROJECT, AND FOR LIVESTOCK EXHIBITS, SMALL ENGINES AND CLUB BOOTHS, ONLY IF THE PROJECT WAS ENTERED BY THE DEADLINE DATES NOTED ON THE ENTRY PROCEDURES.**
7. Premiums will be forfeited if exhibits are removed before 3 pm Sunday.
8. Any changes in the listed premiums due to shortage of funds are at the discretion of the Fair Association. Classes and lots are subject to change without notice. Any changes in the rules are at the discretion of the President and a majority of the Fair Association during the fair. All decisions are final.
9. All premium money may be obtained at the Tolland County 4-H Annual Fair Association Meeting in October. If unable to attend, premiums must be picked up at the Tolland County Extension Center, 24 Hyde Ave., Vernon, by December 1 of the current year. They will not be mailed unless you provide a self-addressed stamped envelope.
10. All exhibits will be judged between 6:00 pm Thursday and 12:00 pm Sunday. All exhibits will be awarded ribbons unless the class rules specifically limit the number of ribbons.
11. Livestock will be judged by the Standard system except for showmanship classes which will be judged on the Dual-Merit system; all other exhibits will be judged by the Danish system unless specified otherwise in a class. The decisions of the judges are final.
12. All exhibits must be owned, prepared, managed or produced by the exhibitor as a 4-H project in the current year. **ALL LIVESTOCK OR ANIMAL EXHIBITS MUST BE FITTED EXCLUSIVELY BY THE EXHIBITOR OF THE ANIMAL. ONLY EXHIBITORS ARE ALLOWED TO HANDLE AND GROOM ANIMALS ONCE ON THE FAIRGROUNDS.**
13. All animals must meet State of Connecticut, Dept. of Agriculture Show Requirements. All Connecticut 4-H Fairs, including the Tolland County 4-H Fair, **require proof of current rabies inoculations** for all species for which there is an approved rabies vaccination **in addition to current**

Tolland County 4-H Fair

- health papers** appropriate for that species. Any sick, diseased or uncontrollable animals will be discharged from the fairgrounds and not allowed to be exhibited.
14. All livestock must be entered and on the grounds on Thursday between 3:00 pm and 9:00 pm unless special permission was given by the head steward. No animal can be unloaded until health forms are checked by the steward in that area. If the primary way to identify your project is a microchip, the exhibitor must provide the appropriate microchip reader upon check in.
 15. Health Papers will be held by the stewards during the fair. These will be returned to the exhibitor upon completion of cleanup. **All 4-H livestock exhibitors must remain on grounds during cleanup of the fair. All livestock areas must be cleaned prior to leaving the fair grounds.** Animals should be tied-out or put in trailers during this time.
 16. No livestock exhibits may be removed from the fair until the specified time unless written permission of the board is given, or guarantees and premiums will be forfeited.
 17. Livestock exhibitors must show one animal in the fitting and showmanship class for each species of animal entered or will forfeit premiums and trophies. All exhibitors must take a written knowledge test before showing with the exception of horses. In breed classes, all animals must be shown by 4-H exhibitors.
 18. Livestock exhibitors must supply their own feed. The Fair Association will supply bedding. All exhibitors are responsible for keeping their exhibit area clean and a club member should be present to monitor animals and cleanup whenever the fair is open to the public. Manure is to be brought to the dumpster and not placed in the garbage in the barns.
 19. **In the interest of safety, no exhibitor should be working in the barn areas or around large animals with open toed shoes, flip flops or bare feet at any time.** Proper show clothes, including appropriate footwear, are mandatory in all livestock classes and should be neat & clean. **Also in the interest of safety, all animals must remain in their respective barn areas when exercising.** 4-H members are to consult with their area's steward to arrange use of indoor ring if available for exercising. Animals are not allowed out of the barns except for fitting, showing, washing or milking. Use caution around spectators.
 20. Livestock Premier Showman: Champion from beef, dairy cow, sheep, rabbit, poultry, swine, working steer, camelid, goat and horse classes will be selected to compete against each other for Livestock Premier Showman. Previous winners in Premier contest cannot compete unless they win in a different species.
 21. Stewards will be responsible for enforcing all rules, regulations, and disputes in their designated area during the Fair. Any questions about the Fair should be directed to them.
 22. There is to be no display of any farm or herd signs/banners. There will be no display that mentions or advertises non-approved vendor organizations or businesses.
 23. Rules of Conduct on the Grounds
 - a. No alcoholic beverages, smoking or vaping will be permitted on the fairgrounds.
 - b. No misconduct of any type will be allowed.
 - c. Vehicles must be driven at safe speeds on the fairgrounds.
 - d. Shirts and proper footwear must be worn in all buildings and when working with animals.
 - e. Animals should be under control at all times and in their designated areas.

Violation will result in dismissal from the fairgrounds and withholding of premiums.

**EMERGENCY TELEPHONE DURING THE FAIR:
860-875-5714**

ENTRY PROCEDURE

**ALL FORMS SHOULD BE BROUGHT OR MAILED TO: Tolland County 4-H Fair
24 Hyde Avenue
Vernon, CT 06066**

OR

ENTRIES MAY BE SUBMITTED ONLINE VIA BLUE RIBBON FAIR ENTRIES.

The link for this entries site can be found on the Tolland County 4-H Website, along with instructions. This is the pilot year for online entries, so virtual or paper entries are acceptable. Please note we will fully transition to online entries for the 2021-2022 4-H year, so it is recommended to use the entry site to familiarize yourselves with it!

Livestock, Small Engines, Gold Building, & Club Booth Entries- Must be postmarked or delivered to the 4-H Office by **Friday, July 30, 2021**, no later than 5:00pm

Gold Building Entries- Must be brought in **Wednesday, August 11, 2021** between 6:00-9:00pm. Plants & baked good or perishables can be brought in Thursday, August 12, 2021 between 3:00-5:00pm

1. **Every** exhibitor must fill out exhibitor registration forms by July 30, 2021. **\$1.00 per exhibitor must be included in with registration to cover the cost of accident insurance.**
2. Read all rules and regulations thoroughly. Fill out entry form completely and list the class AND lot of each livestock exhibit. This will help the Fair Board know how much space is needed for each class.
3. In order to exhibit an animal (dog, dairy, beef, working steers, sheep, swine, goat, horse, rabbit, small animal, camelid or poultry), the project must have been owned or leased by June 1 (May 1 for dairy and beef cattle, working steer and horse). Connecticut 4-H animal project verification forms and lease agreements must have been submitted to the 4-H office by those dates. Only animals listed on the form can be shown.
4. **LIVESTOCK AND SMALL ENGINE ADVANCE ENTRY IS REQUIRED IN ORDER TO RECEIVE PREMIUM MONEY.** Gold building entries are not required to be registered in advance, but it is **HIGHLY** recommended and will be required next year.
5. Enter all activities entries, including animal products, in person in the Gold Building between 6 and 9 pm Wednesday. Small Engine exhibits must be pre-entered by Friday, July 30, 2021 and brought in by 9 pm on Thursday evening.
6. Enter all livestock entries in person between 3 and 9 pm Thursday. **All livestock entrants must submit health papers to the steward in the animal barn BEFORE removing animals from vehicles.** All livestock must be kept securely tied or in cages at all times.
7. Record books must be submitted by 9 am Friday.

4-H PHILOSOPHY OF JUDGING

OVERVIEW

The purpose of the judging or evaluating exhibits at the 4-H fair is to enable 4-H members to learn from the judges' different methods of completing their project and showing their exhibit.

THE DANISH SYSTEM- Activities Building

The Danish system consists of placing all individual exhibits of similar quality in the same general group: Excellent=Blue; Very Good=Red; Good=White.

THE STANDARD SYSTEM- Breed Classes

The Standard System: Each exhibit is judged against all others in its class. Exhibits are placed in first, second, third, fourth, etc. according to the quality.

THE DUAL MERIT SYSTEM- Showmanship Classes

Exhibits are judged by BOTH the Danish System AND the Standard System. Showmanship classes are judged by the Dual Merit System.

PREMIUM MONEY IS BASED ON STANDARD PLACING.

AL LUGINBUHL AWARD

This award, in honor of a former livestock 4-H leader, is presented annually to a 4-H'er who submits an outstanding record book of an animal project.

Rules and Regulations

1. 4-H'ers wishing to enter their record books for the Al Luginbuhl Award must sign up at the fair. Record books will be evaluated at the fair. Announcement of the winner and presentation of the trophy will be made at the 4-H Award Banquet.
2. 4-H'ers submitting records must have carried out an animal project for at least two years.
3. Previous year's record book will be judged on completeness through Sept.30th
4. Current year's record book will be judged on completeness through the 4-H fair.
5. Record books will be judged on one project (such as beef, dairy, sheep, goat, swine, horse, etc.). Members with at least one animal are eligible to compete. 4-H'ers must indicate which project they wish to have evaluated.
6. Use standard 4-H project record for each species. ESE beef records may be included.
7. Past winners are eligible to compete.

WILLIAM SUTCLIFFE AWARD

The WILLIAM SUTCLIFFE AWARD will be given to the Grand Champion Premier Showman.

The award is given in the memory of Bill Sutcliffe, who was a 4-H leader, supporter, and parent in the Tolland County 4-H Beef Project. This is a \$100.00 award which comes from TAC Board.

THE BOARD OF TRUSTEES of the TOLLAND COUNTY AGRICULTURAL CENTER will also give a \$50.00 award to the Reserve Champion Premier Showman.

BEVERLY VREDENBURG OUTSTANDING 4-H HORSE MEMBER AWARD

This award is given in memory of former 4-H leader, extension office secretary and all around 4-H supporter Bev Vredenburg. Bev was an important part of the horse program in Tolland County for many years. She was a constant source of information and guidance for 4-H members and their leaders. This award in her honor is to be presented annually to a 4-H'er who shows outstanding involvement in a Horse Project. Qualifications include an up-to-date record book detailing Leadership and Citizenship activities and Connecticut 4-H Recognition form.

RULES AND REGULATIONS

1. 4-H'ers must have carried out a horse project for minimum of two years.
2. Previous year's record book will be judged on completeness through Sept.30th current year's book will be judged on completeness through submittal date.
3. Must be standard 4-H project record for horse.
4. Past winner are eligible to complete.
5. Award is to be judged on: 50% Horse Project, 25% Leadership and 25% Citizenship.
6. 4-H members are strongly encouraged to submit an application for themselves. 4-H leaders may also submit recommendations for qualifying members. Forms for this are available through the extension office
7. The 4-H Advisory Committee will select the recipient, and the award will be presented in October.

CLASS 1

CLUB BOOTH BOARDS

RULES AND REGULATIONS

1. Read the General Rules and Regulations.
2. Club booth boards must be pre-entered. Booths must be set-up on Wed. evening.
3. The setting up of the booth board is intended as a club project. This is a fine way for club members to learn to work together to show the public what they are learning in a group.
4. No individual entries will be accepted. Use the club name and the leader's name when making the entry.
5. Booth boards will be provided and set up at the fair. The space formed by the board is 5ft. long, 4ft. high and 2-1/2 ft. deep. ALL BOOTH BOARDS MUST BE OF THIS SIZE. Club name, as well as 4-H members' names, should be submitted on a 3x5 card and attached to entry card at the fair.
6. Articles exhibited in a club booth board may not be entered in any other class.
7. A club exhibit may be on any theme selected by the group. All club exhibits should tell a story to the public passing by.
8. LIVESTOCK BOOTH BOARDS MAY BE DISPLAYED IN THE LIVESTOCK AREA. If you wish to do this please note on entry form.
9. Judges will consider the following: Educational Value, Interest and Originality, Appearance and Attractiveness and Further Information.
10. Awards, all classes: Blue \$5.00 Red \$4.00 White \$3.00.

Section A

LOT NUMBERS

1. HOME ARTS: Includes child care, clothing, food and nutrition, etc.
2. ANIMAL AND PLANT SCIENCE: Includes agricultural projects.
3. ENGINEERING AND MECHANICS: Includes automotive, bicycle, computers, electricity, gas engines, tractors, woodworking, etc.
4. LEISURE-PLEASURE: Includes all crafts including photography, art, recreation, etc.
5. 4-H PROMOTION: should explain aspects of the 4-H program to the public, such as leadership, community service, career exploration, etc.

CLASS 2

FAIR THEME CLASS

“May the 4-H be with Youth”

RULES AND REGULATIONS

1. Read General Rules and Regulations
2. Poster can be entered by club or individual 4-H members.
3. Must be pre-entered. Set up time will be Wednesday from 6-9 P.M.
4. Poster measuring no more than 18”by 24” using the fair, STEM or 4-H theme.
5. No Premiums will be given for this class.

Section A

LOT NUMBERS

1. Fair Theme Poster
2. Science Technology Engineering and Math (STEM) Poster
3. 4-H Information/Publicity Poster

CLASS 10

OUTSTANDING ARTISAN AWARD

RULES AND REGULATIONS

1. Read General Rules and Regulations
2. Exhibitors must enter in at least 8 of the following classes:
 - a. Class 2 – Fair Theme Class
 - b. Class 12 – 4-H Scrapbook
 - c. Class 13 – Public Speaking
 - d. Class 21 – Child Care
 - e. Class 22 – Foods
 - f. Class 23 – Food Preservation
 - g. Class 24 – Clothing
 - h. Class 25 – Home Arts & Needlework
 - i. Class 26 – Industrial Arts
 - j. Class 30 – Leisure Pleasure
 - k. Class 31 – Artwork
 - l. Class 32 – Smart Shopper
 - m. Class 33 – Flowers
 - n. Class 24 – Vegetables
 - o. Class 35 – Just for Fun
 - p. Class 36 – Natural Sciences
 - q. Class 37 – Photography
 - r. Class 38 – Computers
 - s. Class 40 – Self-Determined Project
 - t. Class 59 – Animal Products
3. Each entry will be judged under the rules and regulations of its individual class at the regular time of judging.
4. The eight entries of your choice will be **judged as a group beginning at 3:00 pm on Saturday.**

5. Exhibitors must be present at this group judging. They will be judged on their poise and appearance, as well as the quality of their exhibits. They should be available to discuss and answer questions about their projects and themselves. The quality of the group of projects will be considered over the quantity.
6. Awards: 1st \$5.00; 2nd \$4.00; 3rd \$3.50; 4th \$3.00
7. A special artisan award will also be awarded to the 1st place winner.

Section A

LOT NUMBERS

1. Outstanding Artisan

CLASS 11

RECORD BOOKS

RULES AND REGULATIONS

1. Read the General Rules & Regulations.
2. All record books must be completed and turned in for judging by 9 A.M. on Friday. After being judged, all record books will be held/displayed in the activities building with the other exhibits until 3 P.M. on Sunday.
3. Only the most recently updated versions of record book forms will be accepted.
4. A score sheet and award sticker will be attached to each record book.
5. The following special awards will be made: Champion and Reserve Champion Rosettes in both the junior and senior division. The Champion in each division will also receive an award at the Fair Banquet in October.
6. Records must be filled out by the individual 4-H'er.
7. Completeness of records will be determined by the record book judges.
8. Awards: Blue: \$4.00, Red: \$3.00, White: \$2.00. A \$50 award will be given to the Grand Champion Senior Record Book and a \$25 award will be given to the Grand Champion Junior Record Book by Barbara Dube.
9. If no record book is submitted, no premiums are awarded for any class or lot.
10. Order of sheets in record book is as follows: Activity record followed by project record sheets.
11. A Complete 4-H Record Book Includes:
 - a. Connecticut 4-H Record Book Front Cover
 - b. 4-H Activity Record. Every 4-H'er completes an Activity Record.
 - c. 4-H Project Record sheets for each project undertaken during that year. Please remember that a 4-H project is a series of activities and learning, not a specific event or activity. Most 4-Hers will have only 1-3 projects in any given year.
 - d. Connecticut 4-H Record Book Back Cover

Section A

LOT NUMBERS

1. Junior - ages 7-12
2. Senior - ages 13-19
3. Club Secretary's Book
4. Club Treasurer's Book

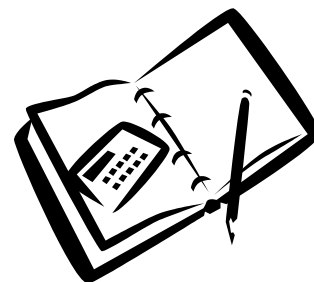

CLASS 12

4-H SCRAPBOOKS

RULES AND REGULATIONS

1. Read the General Rules & Regulations.
2. Points to be considered: attractiveness, neatness, logical arrangement.
3. Indicate the purpose of the scrapbook. Scrapbooks should be records of 4-H activities. Personal scrapbooks or scrapbooking should be entered in class 30, lot 23.
4. Awards: Ribbons only.

Section A

LOT NUMBERS:

1. 4-H Club Scrapbook
2. 4-H Member Scrapbook

CLASS 13 PUBLIC DEMONSTRATIONS & PUBLIC SPEAKING

RULES & REGULATIONS

1. Read the General Rules & Regulations.
2. Demonstrations and presentations must be pre-entered.
3. Demonstrations are designed to show and tell something of interest. Illustrated talks can be on any subject and should be illustrated with visual aids. Speeches should have no visual aids and only use note cards.
4. The only equipment provided will be a table-high work surface, an electrical outlet and a microphone. Participants must bring whatever else they need.
5. Presentations will be made Saturday at 1:30 p.m. in the Activities Building or at a site to be announced.
6. Judges will consider the following: Appearance, manner and knowledge of the presenter, organization and clarity of the presentation.
7. Awards: 1st \$5.00; 2nd \$4.00; 3rd \$3.00; 4th \$2.00

Section A

LOT NUMBERS

1. Junior – Speech – ages 7-12
2. Senior – Speech – ages 13-19
3. Junior – Individual Demonstration
4. Senior - Individual Demonstration
5. Junior – Illustrated Talk
6. Senior - Illustrated Talk
7. Junior – Team Demonstration
8. Senior - Team Demonstration
9. Livestock Demonstration
10. 4-H in Action: This is not judged, but serves as an opportunity for groups of 4-H members to demonstrate a craft or skill, or offer visitors information on a project or issue. These can be scheduled at any time during the fair.



2021 BAKING CONTESTS RULES

Each year The Association of Connecticut Fairs sponsors baking contests open to the public at participating member fairs. There are separate contests for Junior and Senior divisions, each with a specific recipe are held. A Two Crusted Apple Pie Baking contest is also held.

WHO MAY ENTER: The contest at each participating member fair is open to all men, women and juniors who are residents of Connecticut. Commercial, industrial or professional bakers are not eligible. Divisions: Juniors (ages 7 to 15 as of July 1st) and Adult

HOW TO ENTER: Any Connecticut resident entering a contest at any participating member fair is automatically entered and competing in the local contest. Contestants may enter the contest at as many fairs as they wish until they win first prize. They will then represent that fair at the state baking contest. Please submit entries to both the local and state contest on disposable plates. The Association of Connecticut Fairs and the member fairs are not responsible for the return of plates, trays or containers.

JUDGING: Judging will be based on appearance, flavor and texture. The Association of Connecticut Fairs will furnish judges' score sheets to each fair and the contestant will receive these sheets at the end of the contest. Additions, deletions or substitutions in the recipe are not permitted and will result in disqualification. All decisions of the judges are final.

LOCAL CONTEST: The winner of the local contest will receive a blue ribbon from the Association of Connecticut Fairs and will then become eligible to submit their entry at the state contest. In the event that only one entry is received at the local contest and that entry is worthy of first prize, that entry must be awarded the first place ribbon.

STATE CONTEST: The state contest is held as part of the Fall Meeting and Convention of the Association of Connecticut Fairs. Entries for the state contests are accepted until 11:00 a.m. on the day of the judging (contact your local fair or visit www.ctagfairs.org for the date and location). Contest winners are announced at the Fall Meeting. Each fair is responsible for contacting their contest winner and providing them with information. The Association of Connecticut Fairs does not contact individual fairs or contest winners in regards to contest and banquet reservations nor does the Association of Connecticut Fairs cover the costs of attending the awards banquet. **NO BANQUET RESERVATIONS FOR CONTEST WINNERS WILL BE ACCEPTED AT THE DOOR.**

Note: Please check www.ctagfairs.org for updated recipe information, recipe demonstrations and to keep in touch with other contest bakers.

CLASS 14

JUNIOR BAKING CONTEST

Section A LOT 1

Molasses Corn Bread

Ingredients

1 ¼ cups King Arthur Flour all-purpose flour
2 ½ teaspoons baking powder
¾ teaspoon salt
¼ teaspoon baking soda
1 ¼ cups stone-ground yellow cornmeal
3 tablespoons sugar

1 ¼ cups whole milk
¼ cup unsulfured molasses
1 large egg
1 ¼ sticks (10 tablespoons) unsalted butter, softened



Directions

Preheat oven to 400 degrees F. Butter a 9x5x3-inch loaf pan. Into a large bowl sift together flour, baking powder, salt and baking soda. Whisk in cornmeal and sugar until combined well. In a bowl whisk together milk, molasses, and egg until just combined. Add butter to flour mixture and with an electric mixer or by hand, beat until mixture resembles fine crumbs. Beat in milk mixture until just combined. Pour batter into pan and bake in middle of oven 35 minutes or until a toothpick comes out clean. Cool cornbread in pan on a rack 10 minutes. Turn out onto rack to cool completely.

Submit entire loaf on foil-covered cardboard no larger than one-inch from side of loaf.

Note: Please check www.ctagfairs.org for updated recipe information, recipe demonstrations and to keep in touch with other contest bakers.

CLASS 15 SENIOR BAKING CONTEST

Section A LOT 1 **Plimoth Thirded Bread**

Starter Ingredients

1/3 cup water
2/3 cup King Arthur Flour All-Purpose flour
One packet of active dry yeast



In medium to large bowl dissolve yeast in water and then stir in flour. Let rest until bubbly (10 min – 1 hour)

Additional Ingredients

1/3 cup whole wheat flour
1/4 cup rye flour
1/3 cup cornmeal
1/3 cup corn flour
2 1/4 cups King Arthur Flour All-Purpose flour
1 teaspoon salt
1 1/3 cup water

Directions

Mix flours and cornmeal with salt and add to starter. Add water slowly, mixing while adding, until combined. Cover and place dough in refrigerator for 8-12 hours. Remove from refrigerator and let rest for 15-20 minutes to come to room temperature. On floured surface stretch and fold. Return to refrigerator and let rest 1 hour (or leave at room temperature and rest 15-30 minutes) then on floured surface stretch and fold again. Return to refrigerator and let rest 1 hour (or leave at room temperature and rest 15-30 minutes) then on floured surface stretch and fold for the third and final time. After final fold, rest 15-20 minutes at room temperature, then shape into round loaf and place top side DOWN in bowl oiled with vegetable/canola oil. Proof (let rise) for 40 minutes to 1 hour. Heat oven to 450 degrees F. Grease an 8-9 inch (measured at the top inside edge) Dutch Oven or Casserole Dish (Corning Ware) with vegetable/canola oil. Flip dough into Dutch Oven or Casserole Dish (Corning Ware). Cover and bake for 20 minutes. Remove lid and bake for another 20-25

minutes, checking for doneness by knocking on loaf and waiting to hear a hollow sound. When done, let sit on cooling rack at least one hour.

Submit loaf on foil-covered cardboard no wider than one-inch from side of loaf.

Note: Please check www.ctagfairs.org for updated recipe information, recipe demonstrations and to keep in touch with other contest bakers.

CLASS 16 TWO-CRUSTED APPLE PIE CONTEST

Contest Rules

Each pie must be a 9" (measured at the top inside edge of the dish) Two-Crusted Pie, lattice-top is excluded.

Submit a 3" x 5" card with your recipe, your name and address.

No pre-made or pie mixes will be allowed.

The main ingredient must be apples. However, pies may include other fruits or ingredients.

Failure to adhere to these rules will disqualify the entered pie from the competition.

All pies become the property of the Association of Connecticut Fairs (baking dishes will not be returned).

Section A LOT 1

Two-Crusted Apple Pie

Judging Criteria

Overall Appearance	40 points
Crust	10 points
Flavor	40 points
Texture	<u>10 points</u>
TOTAL	100 points



STATE QUILT CONTEST

HOW TO ENTER: Enter a quilt at any participating fair that is a member of the Association of Connecticut Fairs in any of the categories mentioned above. The participating fair will award one winner in each category with a rosette from the Association of Connecticut Fairs along with any awards the local fair provides. Each fair will submit that winning entry to the state contest. A quilt can be entered in as many fairs as a contestant wishes until it becomes eligible to go to the state contest.

ADULT QUILT CONTEST RULES:

1. This contest is open to all residents of Connecticut.
2. All work must be completed by an individual quilt maker.
3. Work can be pieced by hand or by machine but applique must be done by hand.
4. Quilts must be either hand or machine quilted, no hand tied quilts.
5. Quilts may not be made from pre-cut quilt kits.
6. A quilt can only compete in the Association of Connecticut Fairs Quilt Contest once.
7. Applique quilts must consist of at least 50% applique.
8. Quilt perimeter must measure a minimum of 216 inches.
9. No wall hanging quilts.
10. An exhibitor can only represent 1 quilt per category at the State Quilt Contest.

JUNIOR QUILT CONTEST RULES:

1. This contest is open to all residents of Connecticut.
2. All work must be completed by an individual quilt maker.
3. Work can be pieced by hand or by machine but applique must be done by hand.
4. Quilts must be either hand or machine quilted, no hand tied quilts.
5. Quilts may not be made from pre-cut quilt kits.
6. A quilt can only compete in the Association of Connecticut Fairs Quilt Contest once.
7. Participant must be between 7 and 17 years of age at the time of judging.
8. Wall hanging Quilt perimeter must measure a minimum of 64 inches.
9. Wall hanging Quilt must include a sleeve for hanging.
10. Wall hanging can be applique, or pieced. It can be hand or machine quilted, but not tied.
11. An exhibitor can only represent 1 Wall hanging at the State Quilt Contest.

CLASS 17

ADULT QUILT CONTEST

Section A

LOT NUMBERS

1. Hand Applique
2. Pieced Machine Quilted
3. Pieced Hand Quilted



CLASS 18

JUNIOR QUILT CONTEST

Section A LOT 1

1. Wall Hanging

CLASS 20

FAMILY AND CONSUMER SCIENCES AWARD

Section A LOT 1

RULES AND REGULATIONS

1. Read the General Rules & Regulations.
2. Exhibitors must enter items in at least 3 of the following 6 classes:
Class 21- Child Care Class 24- Clothing
Class 22- Foods Class 25- Home Arts & Needlework
Class 23- Food Preservation Class 26- Industrial Arts
3. Each entry will be judged under the rules and regulations of its individual class at the regular time of judging.
4. The three entries of your choice will be **judged as a group beginning at 12:00 Noon on Friday.**
5. Exhibitors must be present at this group judging. They will be judged on their poise and appearance, as well as on the quality of their exhibits. They should be available to discuss and answer questions about their projects and about themselves.
6. Awards: 1st \$4.00; 2nd \$3.00; 3rd \$2.50; 4th \$2.00; 5th \$1.50
7. A special memorial award of \$20.00 will also be awarded in memory of Alice G. Niederwerfer.

CLASS 21

CHILD CARE

RULES AND REGULATIONS

1. Read General Rules & Regulations.
2. Each article must provide a tag of the name of the article, directions for its use and appropriate age range for the child or children who will be using it.
3. Points considered in judging will be neatness, ease of keeping clean, originality, attractiveness and child safety
4. Awards for Lots 1-5: Blue \$1.75; Red \$1.25; White \$1.00
Awards for Lot 6: Blue \$3.00; Red \$2.50; White \$2.00
Awards for Lots 7-12: Blue \$1.25; Red \$1.00; White \$0.75

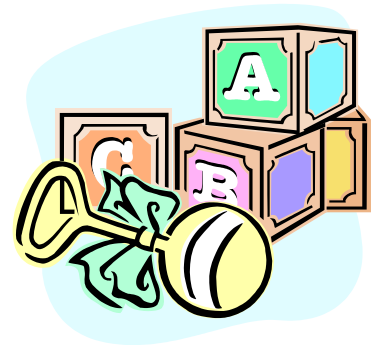

Section A

LOT NUMBERS

1. Homemade Games
2. Homemade toy for infant up to 1 year
3. Homemade toy for toddler 2-3 years
4. Homemade toy for 3-6 year old
5. Babysitter's bag or box with a collection of inexpensive odds and ends to provide a child with "things to do" with a babysitter
6. Babysitter's bag or box containing items that you made to entertain children (Books, blocks, knitted ball, etc.)
7. Scrapbook for child
8. Collection of toys for an infant, up to 1 year
9. Collection of toys for a 2-3 year old
10. Collection of toys for a 3-6 year old
11. Scrapbook on child care
12. Scrapbook on activities for children under 9 years old

CLASS 22

FOODS

RULES AND REGULATIONS

1. Read the General Rules & Regulations
2. A recipe printed on 3x5 card must accompany each entry.
3. Bring baked goods on paper plates covered with clear plastic wrap.
4. Do not bring items not suitable for exhibition (custard, whipped cream etc.)
5. No prepared mixes can be used with the exception of lot 20.
6. Bread machines cannot be used except in lot 17
7. Lots 28 and 29 must include a 250-500 word summary describing why you chose this food, when/where it is from, and its relevance to the topic
8. **Points to be considered**
 - a. Outside characteristics – color, shape
 - b. Inside characteristics – moisture, texture, flavor
9. Awards for Lots 1-13 and 24-27: Blue \$1.25; Red \$1.00; White \$0.75
Awards for Lots 14-23: Blue \$1.75; Red \$1.25; White \$1.00

Section A

LOT NUMBERS

1. 4 Baking Powder Biscuits, drop
2. 4 Baking Powder Biscuits, cut
3. 4 Baking Powder Biscuit Variation
4. 4 Muffins
5. Gingerbread
6. 4 Cupcakes, frosted or unfrosted
7. 4 Drop Cookies
8. 4 Bar Cookies
9. 4 Shaped, rolled or refrigerator cookies
10. 4 Pressed Cookies
11. 4 Brownies
12. Loaf of Quick Bread
13. Quick Coffee Cake
14. Loaf of Yeast Bread
15. 4 Yeast Rolls
16. Yeast Coffee Cake
17. Yeast Rolls or Coffee Cake, started in bread machine
18. Cake, frosted
19. Cake, unfrosted, "fruitcake or streusel"
20. Recipes from booklets using mixes as base
21. Unfrosted Sponge, Angel, or Chiffon Cake
22. Decorated Cake
23. Pies, not needing refrigeration
24. Item made in microwave oven
25. 4 pieces of candy or fudge
26. Other
27. Poster describing aspects of nutrition
28. Food from history
29. Food from fiction
30. Food art – original artwork made from food items

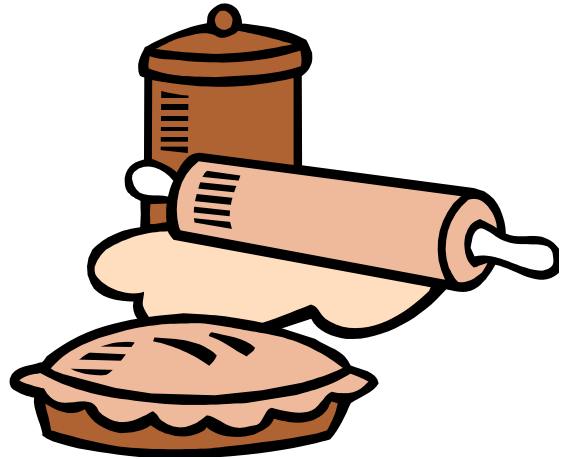

CLASS 23

FOOD PRESERVATION

GENERAL RULES

1. Read the General Rules & Regulations.
2. All exhibits must be labeled with exhibitor's own label
3. Labels must include name, address, class, lot, specific product name, date, quantity, process used, and other ingredients added
4. Exhibits of any one lot must be in uniform containers, either all pints or all quarts
5. All entries must be checked for spoilage and proper seal
6. Awards for Lots 1-11, 17-29, 32-35, 37: Blue \$1.25; Red \$1.00; White \$0.75
Awards for Lots 12-16, 30, 31, 36: Blue \$2.00; Red \$1.75; White \$1.50

CANNING

1. Jars made specifically for canning must be used. Jars from commercially prepared products will be disqualified as they are unsafe for home canning.
2. Labels must be one inch from bottom of jar.
3. The label must state whether the product was processed in a pressure cooker or a boiling water bath. Non-acid vegetables and meats must be processed in a pressure cooker to ensure against spoilage and food poisoning.
4. Jams and jellies must be processed. Jars sealed with paraffin will be disqualified.
5. Score card for judging.
 - a. Packaging: well packaged, properly sealed, suitability of jar and closures.
 - b. Appearance: color, no foreign material or spoilage, even pack.
 - c. Product: Uniform size and shape, good quality, correct state of maturity.
 - d. Label: Neat, properly placed includes name, address, class, lot, specific product name, date, quantity, process used and other ingredients added.

Section A Canning

LOT NUMBERS

1. 3 jars of vegetables, 1 variety
2. 3 jars of vegetables, mixed variety
3. 3 jars of pickles, 1 variety
4. 3 jars of pickles, mixed variety
5. 3 jars of fruit, 1 variety
6. 3 jars of fruit, mixed variety
7. 3 jars of other canned goods
8. 3 jars of jam, same or mixed varieties
9. 3 jars of jelly, same or mixed varieties
10. 3 jars of sauce, same or mixed varieties
11. 3 jars of juice, same or mixed varieties
12. Collection of canned fruits, not less than 6 different varieties
13. Collection of canned vegetables, not less than 6 varieties
14. Collection of pickles and relish, including recipes not less than 6 kinds
15. Collection of herbs in vinegar not less than 3
16. Gift basket, collection of 6 jars (each different) judged on quality and presentation
17. Other



FREEZING

1. Frozen foods must be packaged in suitable moisture, vapor-proof freezer containers, heavy wraps or packages that can be examined, for example, plastic or glass containers or heavy duty foil with appropriate outer freezer type wrap which can easily be removed. If using freezer bags, use smaller ones so there is less opportunity for air in the bags so judges may see the product. Any product not conforming may be disqualified.
2. Care should be exercised in transporting the product to the fair to prevent thawing.
3. Score card for judging
 - a. Packaging: Suitability of package for freezing well sealed closure.
 - b. Appearance: Shows careful preparation, absence of foreign matter, good color, no signs of spoilage or previous thawing.
 - c. Product: Uniform size and shape, good quality, correct state of maturity
 - d. Pack: Even pack, absence of air pockets, allowance of expansion, fruit should be covered if syrup or sugar is added.
 - e. Label: Neat, includes name, address, class, lot specific product name, date, quantity, process used and other ingredients added.

Section B Freezing

LOT NUMBERS

18. 2 packages of fruit, each different
19. 2 packages of berries, each different
20. 2 packages of vegetables, each different
21. 2 packages of meat, different varieties or different cuts of same variety
22. 1 package of poultry
23. 1 package of fish
24. 1 package of baked good
25. 1 package cookies
26. 1 package baked pie
27. 1 package baked or ready to bake bread or rolls
28. 1 package ready to bake (anything)
29. 2 jams or 2 jellies
30. Meals from the freezer (5 packages including a menu)
31. Meal on a plate
32. Other



DRIED FOOD

1. Foods may be dried in a microwave, conventional gas or electric oven or food dehydrator, herbs may be air dried.
2. After drying, store in a glass jar with a screw top lids; cork-topped jars may also be used
3. During the first week of drying and storing, check every few days to make sure they are still crisp.
4. Score card for judging
 - a. Appearance: Shows careful preparation, absence of foreign matter, good color, no signs of spoilage
 - b. Product: Uniform size and shape, good quality, correct state of maturity
 - c. Label: Neat, includes name, address, class, lot, specific product name, date, quantity, process used and other ingredients added.

Section C Dried Food

LOT NUMBERS

33. Fruit, 1 jar
34. Vegetables, 1 jar
35. Herbs, 1 jar
36. Gift basket of at least 3 jars, all different
37. Other

CLASS 24

CLOTHING

RULES AND REGULATIONS

1. Read General Rules & Regulations
2. Not more than two items using the same pattern may be entered by one exhibitor
3. Include pattern envelope and instruction sheet with all garments
4. Soiled articles will not be accepted for judging
5. Garments must have been made since the previous fair
6. **BRING HANGER FOR GARMENT**
7. Attach a label in an inconspicuous place giving name, town, class, lot and age

8. Points to be considered:
 - a. Choice of fabric – appropriate to garment
 - b. Construction – seams, hems, etc.
 - c. Individuality
 - d. Condition – clean, well pressed
9. Awards for lots 1-5: Blue \$1.50; Red \$1.25; White \$1.00
Awards for lots 6-29: Blue \$2.00; Red \$1.75; White \$1.50
Awards for lots 30-35: Blue \$4.00; Red \$3.50; White \$3.00

Section A

LOT NUMBERS

1. Sewing kit (1st year members)
2. Placemats or Napkins (2)
3. Scarf/kerchief (with finished edge)
4. Sewn Accessories (one of a kind) limit 3
5. Skirt, elastic or drawstring waist
6. Skirt, with fitted waist
7. Blouse, Sleeveless
8. Blouse, set in sleeves
9. Blouse, Sleeves not set in
10. Jumper
11. Dress
12. Prom/semi-formal or formal dress
13. Nightgown or pajamas (including loungewear)
14. Slacks
15. Overalls
16. Shorts/Capri
17. Culottes/Skort
18. Swimsuit
19. Bathrobe/beach robe/housecoat
20. Cape/poncho
21. Outerwear, unlined
22. Blazer, unlined
23. Coordinates, other than a suit
24. Tee-shirt, tank top or knit jersey
25. Turtleneck
26. Sweatshirt or Fleece (sewn, not just decorated)
27. Sweatpants (warm-up pants/stretch pants)
28. Vest
29. Doll clothing/sewn pet accessorized (one of a kind) limit 3
30. Coordinates/suit (blazer/sport coat, vest, skirt or slacks)
31. Jumpsuit/pantsuit
32. Outerwear, lined
33. Blazer, lined
34. Costume (Halloween, historical, ethnic, theatre, etc.)
35. Miscellaneous (one of a kind not listed above) limit 3



CLASS 25

HOME ARTS AND NEEDLEWORK

Class Sponsored by: Deborah and Ralph Alexson, East Hartford

RULES AND REGULATIONS

1. Read the General Rules & Regulations.
2. Articles will be judged on quality of workmanship and suitability. (Wooden articles should be entered in Industrial Arts.)
3. Points to be considered:
 - a. Choice of design
 - b. Choice of color
 - c. Balance
 - d. Proportion and scale
 - e. Construction
 - f. Finish
4. Awards for Lots 1, 2, 11, 20-23: Blue \$2.00; Red \$1.50; White \$1.00
Awards for Lots 3, 7-10, 12-19: Blue \$3.00; Red \$2.50; White \$2.00
Award for Lots 4-6: Blue \$4.00; Red \$3.50; White \$3.00

Section A

LOT NUMBERS

1. Waste Basket
2. Draft Dodger
3. Bed Spread
4. Quilt: Hand pieced, hand tied or quilted
5. Quilt: Machine pieced, hand tied or quilted
6. Quilt: Machine pieced, machine quilted
7. Lamp and Lamp Shade
8. Cane Chair
9. Pillow, Pillow Cover
10. Original Picture or Wall Hanging, mounted and framed
11. Needlepoint Article
12. Knitted Article
13. Crocheted Article
14. Counted Cross Stitch Article
15. Embroidered Article
16. Crewel Article
17. Quilted Article
18. Woven Article
19. Stenciled Article
20. Doll or Stuffed Animal
21. Bulletin Board
22. Article made from Kit
23. Miscellaneous

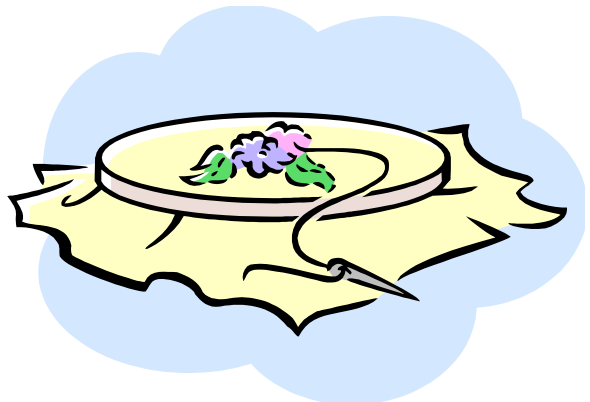

CLASS 26

INDUSTRIAL ARTS

RULES AND REGULATIONS

1. Read the General Rules & Regulations.
2. Handmade articles produced in Industrial Arts Classes, as a 4-H member, or individual projects.
3. Points to be considered:
 - a. Design – choice of materials, proportion, color
 - b. Originality and Creativeness
 - c. Workmanship – construction and finish
4. Awards for Lots 1-11, 23: Blue \$2.00; Red \$1.50; White \$1.00
Awards for Lots 12-20: Blue \$3.00; Red \$2.50; White \$2.00
Awards for Lots 21-22: Blue \$4.00; Red \$3.00; White \$2.00

Section A

LOT NUMBERS

1. Bookends
2. Tray
3. Birdhouse or Feeder
4. Tool Rack
5. Wooden Decorative Object
6. Knife Rack
7. Napkin Ring
8. Hot Mats
9. Cutting Board
10. Carved Wooden Article
11. Wooden Article from a Kit
12. Home Repaired or Refinished Article
13. Stool
14. Showcase, Storage Box
15. Book or Magazine Rack or other small household article
16. Electrical Article (enter lamps in Home Arts) original
17. Electrical Article, made from kit
18. Electrical Article, repaired
19. Games, Puzzles and Toys
20. Yard & Garden Projects
21. Large Household Article, bookcase, bench
22. Furniture, Table, Chair
23. Other



CLASS 30

LEISURE-PLEASURE

RULES AND REGULATIONS

1. Read the General Rules & Regulations.
2. Entries from commercial kits cannot be exhibited except in lot 18.
3. No more than 4 entries per lot will be accepted from any one exhibitor.
4. No two items may be entered in the same lot if they are identical.
5. Points to be considered:
 - a. Design – choice of materials, proportion, color
 - b. Originality and Creativeness
 - c. Workmanship – construction, finish
6. Awards: Blue \$1.50; Red \$1.25; White \$1.00

Section A

LOT NUMBERS

1. Basketry
2. Nature Crafts
3. Paper Crafts, including Origami
4. Candle Craft
5. Sand Art
6. Wreaths
7. Ukrainian Eggs
8. Holiday Craft
9. Jewelry or Bead Craft
10. Paper Mache
11. Decorative T-shirts
12. Decorative Sweatshirts
13. Soap Carving
14. Wall hangings, made of cloth but not sewn
15. Wall Art, Pictures
16. Ceramics
17. Articles Made of Plastic
18. Articles Made from Kits
19. Decoupage
20. Painting on Wood
21. Leather Work
22. Stenciling on Paper, Wood
23. Scrapbooking Albums
24. Greeting Cards Made by Stenciling or Scrapbooking
25. Other

CLASS 31

ART WORK

Class Sponsored by: Jayson Righenz & Heather Alexson, Willington



RULES AND REGULATIONS

1. Read General Rules & Regulations.
2. Entries from **Commercial Kits cannot be exhibited** under Art Work. Find the appropriate class in Self-Determined Projects, Leisure Pleasure or Home Art.
3. No more than 4 entries per lot will be accepted from any one exhibitor. All drawings and non-canvas paintings should be matted or mounted on 2-ply or 4-ply mount board, foam core or similar mounting.
4. Points to be considered:
 - a. Design – choice of materials, proportion, color
 - b. Originality and creativeness
 - c. Workmanship – construction, finish
5. Awards: Blue \$1.50; Red \$1.25; White \$1.00

Section A

LOT NUMBERS

1. Art Work (any work of a decorative nature on metal, fabric, glass or work, such as tray painting, stenciling, wood burning)
2. Original Oil Painting
3. Original Water Base Painting

4. Original Acrylic Painting
5. Original Pastel Drawing
6. Original Sketch Book
7. Original Sculpture
8. Original Collage
9. Original Pottery
10. Other Pencil Drawing
11. Other (Charcoal, pen, etc.)

CLASS 32

SMART SHOPPER

Section A LOT 1

RULES AND REGULATIONS

1. Read the General Rules & Regulations.
2. Exhibitor needs to be present for **judging which will be Fri. at 12:30 PM**
3. Every 4-H'er will someday be responsible for his or her own wardrobe. This class is to provide experience in the purchase of ready to wear clothing and teaming to choose accessories for an outfit. The 4-H'er will be judged on appearance, grooming, fit, etc.
4. The Smart Shopper Workbook must be turned in with the outfit selected.
5. Exhibitor is to have independently selected and purchased clothing and to have chosen accessories for a complete outfit. Not to exceed \$35.00
6. Each 4-H'er limited to one entry.
7. Points awarded will be based on:
 - a. Appearance – posture, pride in wearing, good grooming.
 - b. Outfit on individual – color, fabric, style and fit
 - c. Outfit for the intended purpose
 - d. Money spent – the 4-H'er understands care and cost per wearing
8. Awards: Blue \$3.00; Red \$2.50; White \$2.00

CLASS 33

FLOWERS

RULES AND REGULATIONS

1. Read the General Rules and Regulations.
2. Exhibitors must furnish their own containers.
3. Entries will be limited to one entry per lot unless stated otherwise.
4. Points to be considered:
 - a. Uniformity – size, color, stem quality
 - b. Condition – freshness, maturity, arrangement
 - c. Freedom from blemishes, pests, weather and handling.
5. Horticulture entries must be grown by the exhibitor.
6. Arrangement entries must be arranged by, but need not be grown by exhibitor.
7. Plant material on the list of “Preservation and Cultivation of Connecticut Wild Plants” may not be exhibited.
8. In this schedule, the following definitions of terms will be used:

STEM – An upper part of plant, having one flower at the top and no side branches.

SPRAY – Portion of the plant with a number of flowers on a stem.

SPIKE – A stiff stem with numerous flowers having no stems or very short ones.

STALK – A stiff stem, with one or a few flowers at the top.
9. Awards for Lots 1-44: Blue \$1.25; Red \$1.00; White \$0.75
Awards for Lots 45-59: Blue \$2.00; Red \$1.50; White \$1.00

Section A Horticulture

1. Ageratum
2. Aster – powder puff – 3 stems
3. Aster – crego – 3 stems
4. Aster – any other variety not listed – 3 stems
5. Bachelor button – 3 stems
6. Bells of Ireland – 3 spikes
7. Crested celosia or cockscomb – 1 spike
8. Plume celosia – 3 stems
9. Chrysanthemum – 1 spray
10. Coleus – 1 stem
11. Cosmos – 3 stems
12. Dahlia grown from seed – 3 stems
13. Dahlia – large flowered – 1 stem
14. Dahlia – medium flowered – 1 stem
15. Dahlia – pompon – 3 stems
16. Gladiolus – 1 spike
17. Gladiolus – 3 spikes
18. Helichrysum or straw flower – 3 stalks
19. Marigold – large flowered (crackerjack, jubilee, etc.) – 3 stems
20. Marigold – medium flowered (redhead, sparkie, etc.) – 3 stems
21. Marigold – extra dwarf (lemon drop or petite) – 3 sprays
22. Petunias – single – smooth edge – 1 spray
23. Petunias – single – ruffled or fringed edge – 1 spray
24. Petunias – double – 1 spray
25. Rose – floribunda – 1 spray
26. Rose – hybrid tea (disbudded) – 1 stem
27. Salvia – 3 spikes
28. Snapdragon – 3 spikes
29. Sunflower – miniature – 1 spray not longer than 18 inches
30. Sunflower – giant or mammoth – stem about 14 inches – to be kept in water
31. Zinnia – large flowered – 3 stems
32. Zinnia – medium flowered – 3 stems
33. Zinnia – Lilliput or Mexican – 3 stems
34. Any other annual not listed – 3 stems or sprays
35. Any other perennial not listed – 1 stem or spray
36. Collection of five or more annuals – 1 stem or spray of each; attractively displayed
37. Herbs – 2 stem or spray of any variety. To be labeled.
38. Herbs – collection of 3 or more labeled varieties – 1 stem or spray
39. Flowering potted house plant
40. African violet plant
41. Non-flowering house plant
42. Christmas or Easter cactus
43. Cactus or succulent plant
44. Potted plant started from cutting by 4-H member during current 4-H year

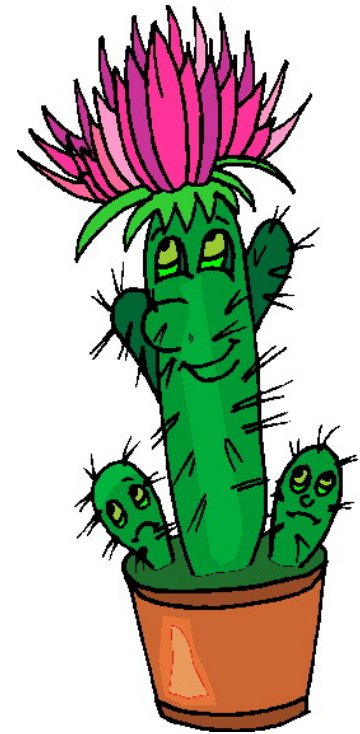

Section B Arrangements

LOT NUMBERS

45. Plants in patio container or window box (list plants used on 3x5 card)
46. Plants in hanging container (list plants used on 3x5 card)
47. Dish garden (list plant materials used on a 3X5 card)
48. Terrarium (list plant materials used on a 3X5 card)
49. Corsage of garden flowers
50. Arrangement of garden flowers
51. Arrangement of artificial flowers
52. Miniature arrangement: flowers and container (together) not to exceed 5" in either height or width. Container should not exceed 2 ½ in either height or width.
53. An arrangement of wild flowers.
54. An arrangement in a basket
55. Arrangement using dried plant materials
56. Arrangement with a holiday theme
57. Arrangement in a teacup
58. Arrangement in monochromatic (one) color scheme
59. Arrangement used as a package decoration

CLASS 34

VEGETABLES

RULES AND REGULATIONS

1. Read General Rules & Regulations.
2. Entries will be limited to one per lot, except lots 39 and 40.
3. Points to be considered:
 - a. Uniformity – size, shape, color
 - b. Condition – freshness, maturity, preparation
 - c. Lack of blemishes, insects, disease, handling, weather.
4. All exhibits must be raised and selected by the exhibitor.
5. The 4-H Office has a booklet available on how to display vegetables at a fair.
6. Awards for Lots 1-39: Blue \$1.25; Red \$1.00; White \$0.75
Awards for Lot 40: Blue \$2.50; Red \$2.25; White \$2.00



Section A

LOT NUMBERS

- | | |
|------------------------------------|-----------------------------------|
| 1. 5 Pods, Beans, Snap | 23. 1 Pumpkin, large field |
| 2. 5 Pods, Beans, Yellow | 24. 2 Squash, Acorn |
| 3. 5 Pods, Beans, Pole | 25. 2 Squash, Butternut |
| 4. 5 Pods, Beans Lima | 26. 2 Squash, Zucchini |
| 5. 3 Beets | 27. 2 Squash, Yellow |
| 6. 1 Head, Cabbage | 28. 2 Squash, Other |
| 7. 1 Head, Broccoli | 29. 3 Onions |
| 8. 3 Parsnips | 30. 3 Peppers, Green |
| 9. 1 Head, Cauliflower | 31. 3 Peppers, Hot |
| 10. Brussels Sprouts (3-5 sprouts) | 32. 3 Potatoes |
| 11. 3 Carrots | 33. Spinach, 1 bunch in water |
| 12. Corn, Sweet, 3 ears | 34. Swiss Chard, 1 bunch in water |
| 13. Corn, Ornamental, 3 ears | 35. 3 Tomatoes, large red |
| 14. Corn, Popping, 3 ears | 36. 3 Tomatoes, cherry |
| 15. 3 Cucumbers, slicing | 37. 3 Tomatoes, yellow |

16. 3 Cucumbers, pickling
17. 3 Gourds
18. 1 Eggplant
19. Lettuce, 1 head
20. Lettuce, 10 leaves
21. 1 Melon
22. 1 Pumpkin, small sugar

38. 3 Tomatoes, plum
39. 3 Tomatoes, green
40. 1 Sunflower
41. Other, 3 specimens of vegetables
42. Collection of vegetables (best collection of 8 or more attractively displayed)

CLASS 35

JUST FOR FUN

RULES AND REGULATIONS

1. Read General Rules & Regulations.
2. No premiums will be given for this class
3. Ribbons will be Blue, Red, White

Section A

LOT NUMBERS

1. Carrot, largest
2. Cucumber, largest
3. Pumpkin, largest
4. Pumpkin, painted
5. Pumpkin, decorated
6. Sunflower, largest head, do not need stalk
7. Tomato, largest
8. Zucchini, largest
9. Edible Arrangement – to be made from vegetables. Place on cardboard covered with foil or freezer wrap or on heavy paper plate. Judged on originality

CLASS 36

NATURAL SCIENCES

RULES AND REGULATIONS

1. Read General Rules & Regulations.
2. Current year collections must be identified.
3. Points to be considered:
 - a. Attractiveness – creativity, neatness
 - b. Labeling – complete / accurate including source of item and date acquired
 - c. Items not displayed must be listed
4. Award for Lots 1, 4 – 23, 26: Blue \$1.50; Red \$1.25; White \$1.00
Awards for Lots 2, 3, 24- 25: Blue \$3.00; Red \$2.50; White \$2.00



Section A Insect Collection, Correctly Mounted and Identified

LOT NUMBERS:

1. Insect collecting equipment, net, killing jar, spreading board and pinning board.
2. 1st year – 30 different insects
3. 2nd year and beyond – 70 or more different insects

Section B Wildlife Study Collection, each Mounted and Identified

LOT NUMBERS:

4. Mammal photographs
5. Track Casts
6. Hairs
7. Skull and Bones
8. Photographs of snow tracks

Section C Forest Study Collection, each Mounted and Identified

LOT NUMBERS:

9. Twigs
10. Wood block
11. Leaves
12. Bark
13. Collection of forage crops in N.E. mounted and identified.
14. Collection of rocks and minerals mounted and identified.
15. Display of soil profile from old orchard, forest or field identifying and labeling soil type(s)

Section D Other

LOT NUMBERS:

16. Articles made in the 4-H Astronomy Project.
17. Collection of 10 or more different shells mounted and identified.
18. Collection of 20 or more different wildflowers, pressed, mounted and identified
19. Ferns mounted and identified.
20. Mosses or lichens mounted and identified.
21. Photographs taken by 4-H'er of bird nest, identified.
22. Photographs taken by 4-H'er of reptiles and amphibians, identified.
23. Diorama of food chain, including written material.
24. Nature notebook with observations and sketches from at least 10 two-hour outdoor sessions.
25. Plot Study: Notes and conclusions of observations during 4 seasons in an acre or larger plot (describe soil, insects, plants, and animals found).
26. Other

CLASS 37

PHOTOGRAPHY

RULES AND REGULATIONS

1. Read the General Rules & Regulations.
2. Pictures should be not less than 3x5
3. Entries will be limited to one per lot except in lots 4-15 and must be exhibitor's current year project, except pictures taken for lots 3, 9, 15 & 20b.
4. Pictures may be black and white or color.
5. Type of camera must be noted on entry card – instamatics, 35 mm, digital, etc.
6. Points to be considered:
 - a. Storytelling Ability – Photos should NOT be captioned.
 - b. Photographic Quality
 - c. Picture Mounting- **All pictures should be mounted on heavy cardstock, 2-ply or 4-ply mount board, foam core or similar mounting.**
 - d. Composition – Subject emphasis, framing.



7. Please put your name and address on the back of each mount.
8. Awards: Blue \$1.25; Red \$1.00; White \$ 0.75

Section A

LOT NUMBERS

1. Photograph album (pictures taken since last year's fair)
2. Photo Story (3 or more prints show time elapse of event mounted on one board) no captions
3. Photo Story: Pictures of last year's 4-H Fair

Section B Color Snapshots (Limit 3 per lot)

LOT NUMBERS

- | | |
|------------|--|
| 4. Animals | 7. Still Life |
| 5. People | 8. Architecture |
| 6. Scenery | 9. Pictures taken at any fair, last year |

Section C Black and White Snapshots (Limit 3 per lot)

LOT NUMBERS

- | | |
|-------------|---|
| 10. Animal | 13. Still Life |
| 11. People | 14. Architecture |
| 12. Scenery | 15. Pictures taken at any fair, last year |

Section D Digital Editing

LOT NUMBERS

16. Snapshot digitally altered
17. Enlargement digitally altered

Section E Other

LOT NUMBERS

18. Photo grams
19. Funniest Home Videos- 10 min. maximum
20. Power Point Presentation (limit 100 frames) of your photography
 - a. 4-H Promotion
 - b. Last year's 4-H fair
 - c. Educational
 - d. Family
 - e. Misc.
21. Digital scrapbook on DVD or CD-R
22. Photo Craft - your photos
 - a. T-shirt
 - b. Note cards (set of 4)
 - c. Calendar
 - d. Misc.

CLASS 38

COMPUTERS

Class Sponsored by: Steven Alexson, East Hartford

RULES AND REGULATIONS

1. Read the General Rules & Regulations
2. There is no limit to number of entries submitted by each 4-H member; EXCEPT for Section 3 COMPUTER ART, which is limited to 4 entries per lot.
3. All entries must be original and designed by the exhibitor.
4. All entries must be appropriate for all audiences.
5. Points to be considered:
 - a. Design
 - b. Originality & Creativeness
 - c. Usefulness (and user-friendly where applicable)
 - d. Finish
 - e. Quality
6. Awards: Lots 1- 12: Blue \$2.50; Red \$2.00; White \$1.50; Lots 13- 19: Blue \$2.00; Red \$1.50; White \$1.00

Section A Web Design: original coding, no templates

LOT NUMBERS

1. Blog
2. Personal sites (ie, family, 4-H club, 4-H project)
3. Storefront
4. Educational
5. Other

Section B Desktop Publishing: programs like but not limited to Canva, InDesign, etc.

LOT NUMBERS

6. Newsletters, books, brochures, letterhead

Section C Computer Art: programs like but not limited to, ProCreate, Corel, GIMP, etc.

LOT NUMBERS

7. Original illustrations/paintings
8. Original clip art, stock imagery, icons, banners, logos

Section D Animation

LOT NUMBERS

9. 2D
10. 3D

Section E Game Design

LOT NUMBERS

11. Original Game
12. Platform driven (i.e. Minecraft, Roblox, Unreal Engine, any game that allows modding)

Section F Mobile App Design: iOS and/or Android

LOT NUMBERS

13. App: reference, fitness, educational, game, social media, productivity/tools, other
14. Interface Design: UI theming, widgets

Section G Music and Sound Effects

LOT NUMBERS

15. Original Work
16. Remix or mash-up

Section H Graphic Design

LOT NUMBERS

17. Album covers, memes, posters, flyers

Section I Social Media: Youtube, TikTok, etc.

LOT NUMBERS

18. Vlogging
19. Educational
20. Entertainment and/or Creative editing (no filters)
21. Demonstrations

CLASS 39 SMALL GASOLINE ENGINES

Class Sponsored by: Got 2 Be Different Farm, Woodstock

RULES AND REGULATIONS

1. Read General Rules and Regulations.
2. All exhibitors entering a small engine project into the fair must submit a record book by 9:00 am, Friday morning of the fair.
3. All small engine exhibits and exhibitors must be pre-registered by Friday, July 30, 2021 by 5 pm and be on the fairgrounds no later than 9 pm on Thursday of fair week.
4. All exhibitors must have exhibits on display for the entire time the fair is in session.
5. All exhibitors entering a project into the fair must be present at the time of showmanship judging.
6. Judging for showmanship will occur at 10 am on the Friday morning of the fair.
7. All exhibitors must be in neat, clean and presentable attire. (no shorts, sneakers or tank tops, or T-shirts unless a club T-shirt)
8. Any lawn tractor being operated on fairgrounds must have a braking system, kill switch, and a low throttle setting by either a dash lever or a foot pedal.
9. Any person operating a lawn tractor on fairgrounds:
 - a. Must have permission from club leadership
 - b. Sit completely on the seat facing forward.
 - c. Operate the tractor as directed by club leadership
10. Any lawn tractor competing in the lawn tractor pull event with a pulling hitch above the center of the rear axle must have wheelie bars. The ends of the wheelie bars must extend a minimum of 4" from the outside edge of the rear tires and a maximum of 3" high off the ground to prevent tractors from flipping over backwards.
11. Any exhibitors using a lawn tractor for the Lawn Tractor Pulling Competition must submit their tractor as a project to be judged as a project and must have signed the **Tolland County 4-H Fair Small Engine Lawn Tractor Pulling Event Rules** that is provided by the club leadership team.

12. All exhibitors will have a mandatory written knowledge test given by the presiding steward. The test will be given in two different skill levels: novice and experienced and will be taken on Thursday evening when exhibitors bring their projects in for display.
13. Competitors will be judged 10% for Section B, 60% for Section C, and 30% for Section D.
14. Trophy awarded to first place in Lots 9-11. Pulling Champion is awarded a trophy.
15. Awards for lots 1-8: Blue \$2.00; Red \$1.50; White \$1.00. Awards for lots 9-11: Blue \$4.00; Red; \$3.50; White; \$3.00. Awards for lots 14-15: Trophy and Rosettes. Awards for lots 7-8 & 16: 1st place thru 3rd place Rosettes. Awards for lots 9-11: 1st place thru 6th place Rosettes.

Section A Engines (Judged on Danish System)

LOT NUMBERS

1. Display of Engine Parts
2. Reconditioned small engine
3. Mini Bike
4. Lawn Tractor
5. Go-Kart
6. Other power equipment



Section B: Mobile (Standard Placing System)

LOT NUMBER

7. Lawn Tractor obstacle
8. Trailer Handling
9. Equipment Racing
10. Tractor Pulling Stock
11. Tractor Pulling Modified
12. Tractor Pulling Super-Modified

Section C MANDATORY WRITTEN KNOWLEDGE TEST

LOT NUMBERS

13. Novice & Junior
14. Senior

Section D

LOT NUMBERS

15. Best Overall Machine lots 1-12 Grand & Reserve Champion
16. Best Overall Showman lots 1-14 Grand & Reserve Champion:
Competitors will be judged 60% for section A, 30% for section B, and 10% for section C

Section E Briggs & Stratton Small Engine Repair Contest* Piston Pushers Members only, to follow the obstacle course.

LOT NUMBERS

17. Parts Identification (30 min.)
18. Diagnosis and Repair (40 min.)

*No premiums awarded for this section. Trophies for Grand & Reserve

CLASS 40

SELF-DETERMINED PROJECT

RULES AND REGULATIONS

1. Read General Rules and Regulations.
2. This category includes any project not covered in any other class (including stamp collecting, genealogy, writing projects, etc.)
3. Entries will be judged on neatness, arrangement, and labels.
4. **Collections must include items obtained during current 4-H year. All collections must be neatly and well labeled by the exhibitor. No collection may be entered that has been previously exhibited at the fair unless there have been three or more additions.**
5. Entries are limited to two collections and three other projects per 4-H'er
6. Collections must fit in space measuring 2.5 ft. x 2.5 ft.
Items not fitting in this space should be listed on a separate sheet. Collections of items not over 12" high will be placed in plexiglass covered display cases.
7. **Do not bring valuable collections to the fair.**
8. Awards: Blue \$1.25; Red \$1.00; White \$0.75.



Section A

LOT NUMBERS

- | | |
|---|--|
| 1. Collection of baseball cards | 7. Collection of business cards |
| 2. Collection of banners and buttons | 8. Any other collection |
| 3. Collection of figurines | 9. Any item made from a commercial kit |
| 4. Collection of dolls or stuffed animals | 10. Writing project |
| 5. Collection of key chains | 11. Other project (not a collection) |
| 6. Collection of stamps | |



STATE OF CONNECTICUT
DEPARTMENT OF AGRICULTURE
BUREAU OF REGULATORY SERVICES
450 COLUMBUS BLVD, SUITE 702
HARTFORD, CONNECTICUT 06103

2021 CONNECTICUT FAIR AND SHOW REQUIREMENTS

A. GENERAL REQUIREMENTS:

1. Health certificates signed by an accredited veterinarian and other required testing will be valid for the entire 2021 show season. If travelling to multiple New England States for exhibition, see the Memorandum - Livestock Health Certificates for the 2021 Show Season, for additional requirements.
2. All animals and poultry entered at fairs and shows must be in good health and in proper physical condition and will be examined at the exhibition by the barn superintendent. **Evidence of poor condition or infectious or contagious disease or failure to produce the necessary documents for health certification, vaccination or testing will result in ejection. The Connecticut Department of Agriculture Livestock Inspector's decision is final.**
3. Health charts and proof of vaccination where applicable are the responsibility of the exhibitor.
4. Each barn superintendent will collect and hold the Health Certificates from each exhibitor. Animals not in compliance with the state regulations for shows and fairs will not be allowed. A complete list, containing the name of the exhibitor, address, animal ID (ear tag, tattoo, and leg band), breed and age of each animal, and the total head count will be made available to the State Livestock Inspector and forwarded to the Connecticut Dept. of Agriculture, Bureau of Regulation & Inspection by the fair superintendent. **All animals and poultry present on the grounds should be identified on this list.** Any animal that is rejected should be noted as such with a brief statement of reason. Rejected animals or poultry should be removed from the grounds as soon as possible. **Any concerns about the health of any animal or bird should be reported to the State Livestock Inspector or the Fair Veterinarian immediately.**
5. Isolate all exhibited animals and poultry upon their return to the farm from other animals and poultry for 3-4 weeks to reduce the risk of disease exposure and transmission. Call your local veterinarian if your animals or poultry become sick to help you with diagnosis and treatment.
6. Contact the Bureau of Regulation and Inspection at 860-713-2504 if you have any questions.

B. CONNECTICUT ANIMALS

All cattle, horses and sheep shall have a rabies vaccination given by a licensed veterinarian. The vaccination certificate must be signed by the veterinarian that gave the vaccination and include the animal's identification and description, the name of the vaccine's manufacturer, serial number and the date the vaccination was given and when it expires. If it is the animal's first rabies vaccination, it must be given at least 30 DAYS prior to their first show date to be considered current.

1. ALL SPECIES: Animals must originate from herds or flocks that meet the testing and health requirements of the State of Connecticut. State livestock inspectors may request proof of compliance with state requirements. No herd or flock under quarantine order shall move or be exhibited. All animals must have permanent identification (ear tag, tattoo, leg band, microchip plus a reader or EIA certificate).
2. CATTLE: All cattle must have a health certificate issued within 60 days of their first show by an accredited veterinarian stating that the animal is in good health and not showing signs of infectious, contagious and/or communicable diseases.
3. HORSES: All horses must have a negative AGID (Coggins) or ELISA test for Equine Infectious Anemia (EIA) within 12 months of their show date and be accompanied by this certificate. It is highly recommended that horses be vaccinated against EEE & WNV within 6 months of their first show date.
4. SHEEP: All sheep must have official USDA-approved identification and be accompanied by health certificates issued within 60 days of their first show by an accredited veterinarian stating that the sheep are in good health and not showing signs of infectious, contagious and/or communicable diseases and are not from Scrapie-exposed flocks.
5. GOATS: All goats must have official USDA-approved identification and a health certificate issued within 60 days of their first show by an accredited veterinarian stating that the animals are in good health and not showing signs of infectious, contagious and/or communicable diseases and are not from Scrapie-exposed herds.
6. SWINE: All swine must originate from Connecticut herds that are tested for Brucellosis and Pseudorabies on a yearly basis. All swine must have a health certificate issued within 60 days prior to the first show by an accredited veterinarian. If the swine are purchased from a tested herd, a bill of sale from the Connecticut producer must be presented to the State Veterinarian's office before a Connecticut Exhibition Test card will be issued to the new owner.
7. POULTRY: Poultry originating within the state must come from healthy flocks with no evidence of infectious, contagious and/or communicable diseases. All birds must be inspected, identified and be accompanied by written proof (Connecticut Flock Test card or Connecticut Veterinary Medical Diagnostic Laboratory Report) that verifies that the breeding flock or the individual birds listed on the report were blood-test negative for **Salmonella pullorum** within 365 days of the show date. Concurrent Avian Influenza testing of the flock and/or individual birds is strongly recommended. Poultry vaccinated within 30 days with any live virus vaccine will be prohibited from showing. All cages, crates or vehicles used for housing or transporting poultry must be cleaned and disinfected before and after each show. **Doves, pigeons and waterfowl are exempt from testing requirements, but must be identified by leg bands or wing tags.**
8. CAMELIDS: Llamas and alpacas that originate within the state must have a health certificate issued within 60 days of the first show by an accredited veterinarian listing the permanent identification (ear tag, tattoo or microchip and a reader must be available for the microchips) and stating the animal is in good health and free of obvious signs of infectious disease.

C. OUT OF STATE ANIMALS:

***All cattle, horses and sheep shall have a rabies vaccination given by a licensed veterinarian. The vaccination certificate must be signed by the veterinarian that gave the vaccination and include the animal's identification and description, the name of the vaccine's manufacturer, serial number and the date the

vaccination was given and when it expires. If it is the animal's first rabies vaccination, it must be given at least 30 DAYS prior to their first show date.***

1. ALL SPECIES: Animals shall originate from herds or flocks that meet the testing and health requirements of the State of Connecticut and must be accompanied by health certificates and test charts as indicated below. No animals from a herd or flock under quarantine order shall enter into the State. All animals and poultry must have official permanent identification (ear tag, tattoo, leg band, wing band, microchip plus a reader, or EIA certificate). **All animals and birds (except horses) must have an exhibition permit number on the health certificates. Call 860-713-2504 or 860-713-2505 for a permit number. All out of state animals and birds offered for sale must meet Connecticut Importation Regulations.**
2. CATTLE: All cattle must have health certificates issued within 30 days of the first show by an accredited veterinarian, test charts and vaccination certificates where applicable. All cattle must have a negative TB test within 12 months of the show date. Cattle under 6 months of age may go on the dam's TB test chart if the dam was tested for TB within the past 12 months and a copy of the results is provided. All Brucellosis vaccinated female cattle over 18 months of age and all bulls and non-vaccinated female cattle 6 months of age and older must have a negative Brucellosis test within 12 months of the show date. Steers and spayed heifers are exempt from Brucellosis testing.
3. HORSES: All horses must have a health certificate issued within 30 days of their first show date by an accredited veterinarian. All horses must have a negative AGID (Coggins) or ELISA test for Equine Infectious Anemia (EIA) within 12 months of the show date and be accompanied by this certificate. It is highly recommended that horses be vaccinated against EEE & WNV within 6 months of the first show date.
4. SHEEP: All sheep must have official USDA-approved identification and be accompanied by health certificates issued within 30 days of their first show date by an accredited veterinarian stating that the sheep are in good health and not showing signs of infectious, contagious and/or communicable diseases and are not from Scrapie-exposed flocks.
5. GOATS: All goats must have official USDA-approved identification and be accompanied by a health certificate issued within 30 days of their first show date by an accredited veterinarian stating that the goats are in good health and not showing signs of infectious, contagious and/or communicable diseases and are not from Scrapie-exposed flocks. All goats must originate from Brucellosis and TB free herds. Goats over 3 months old must test negative to TB and Brucellosis within 12 months of the show date. Kids under 3 months of age may go on the dam's test chart if the dam was tested within the past 12 months and a copy of the results is provided. Wethers are exempt from Brucellosis testing.
6. SWINE: Swine that are 3 months of age and older must be negative to Brucellosis and Pseudorabies tests and have a health certificate stating such within 30 days of their first show date by an accredited veterinarian. Barrows are exempt from Brucellosis testing but must have a negative Pseudorabies test. Swine under 3 months of age must originate from a Brucellosis-free and Pseudorabies qualified herd and the herd test dates and qualified herd numbers must be on the health certificate.
7. POULTRY: All poultry must be identified and test negative for **Salmonella pullorum** within 12 months of the show date and be accompanied by this certificate. All poultry must comply with the Department of Agriculture Avian Influenza requirements by originating from AI-Free flocks or be tested for AI within 30 days of entry and have a certificate. No poultry from any areas of any state having Avian Influenza may enter Connecticut. Poultry vaccinated within 30 days with any live virus vaccine will be prohibited from showing. All cages, crates and vehicles used for housing and transporting poultry must be cleaned and disinfected before and after each show. **Doves, pigeons and waterfowl are exempt from testing requirements, but must be identified by leg bands or wing tags.**
8. CAMELIDS: All llamas and alpacas must have a negative Axillary TB test within 12 months and a negative Brucellosis test within 12 months of entry, and a health certificate issued within 30 days of the first show by an accredited veterinarian, listing the permanent identification (ear tag, tattoo or microchip and a reader must be available for the microchips) and test results.

IMPORTANT NOTICE

*****All animals for which there is a licensed Rabies vaccine - cattle, horses, sheep, dogs, cats and ferrets-exposed to the public shall be vaccinated against Rabies. Animals not having an approved Rabies vaccination shall be displayed in a manner such that the public would not be in contact or exposed to saliva from those animals and have EASILY VISIBLE POSTED SIGNS OR TAPE stating, "CONNECTICUT RABIES**

ADVISORY NOTICE - DO NOT FEED OR TOUCH ANIMALS".***

On August 4, 2009, the Department of Agriculture adopted regulations for the **"Control of Rabies in Public Settings"** which will be enforced at all Connecticut fairs and public exhibitions. The complete text of the regulations, RCSA §§ 22-359-1 through 22-359-5, follows this notice.

Its provisions include the following for both Connecticut and out of state animals:

- (1) **Animals for which there is a licensed Rabies vaccine**
 - Horses, cattle, sheep, dogs and cats must be currently vaccinated against rabies by a licensed veterinarian unless they are under the minimum age to be vaccinated. (Ferrets are also included in this category if displayed.)
 - These animals must have a rabies vaccination certificate signed by the licensed veterinarian administering the vaccine that includes the animal's identification and description, name and address of owner, name of the vaccine's manufacturer, serial number, and date the vaccination was administered and date when it expires.
 - If it is the animal's first vaccination, it must be given at least **30 days** prior to the first show date to be considered current.
- (2) **Animals not having an approved Rabies vaccination**

Tolland County 4-H Fair

- Includes animals for which there is not a licensed rabies vaccine and animals for which there is a licensed rabies vaccine but are under the age to be vaccinated. (Most rabies vaccines are labeled to be administered when animals reach 3 months of age - young animals for exhibition should be vaccinated as soon as possible after 3 months of age.)
- Animals must be separated from the public by sufficient means to avoid direct contact with people and other animals, such as a double fence, plexiglass, or other means; or conspicuous signs or tape must be posted near the animal enclosure stating "CONNECTICUT RABIES ADVISORY NOTICE - DO NOT FEED OR TOUCH ANIMALS".

Yellow tape with the rabies advisory notice wording is available for purchase from the Department of Agriculture.

Please, contact the Department at (860) 713-2504 if you have questions regarding the requirements, the rabies regulations or if you wish to obtain the rabies advisory notice tape.

Regulations of Connecticut State Agencies **Control of Rabies in Public Settings**

Section 22-359-1 Definitions.

As used in Sections 22-359-1 to 22-359-5, inclusive, of the Regulations of Connecticut State Agencies:

- (1) "Animal" means any warm-blooded creatures, including bats.
- (2) "Commissioner" means the Commissioner of Agriculture or the Commissioner's designated agent.
- (3) "Controlled situation" means a public setting in which an animal is under the control of a handler and persons having direct physical contact with such animal can be readily identified and contacted if a rabies exposure incident occurs.
- (4) "Currently vaccinated" means an animal was vaccinated against rabies and is considered immunized based on administration of the primary vaccination at least 30 days previously or immediately after a booster vaccination and vaccinations have been administered in accordance with licensed rabies vaccine label directions.
- (5) "Licensed rabies vaccine" means a vaccine against rabies for certain species of animals licensed by the United States Department of Agriculture for use in such species and marketed in the United States.
- (6) "Not currently vaccinated" means an animal for which there is no licensed rabies vaccine or an animal for which there is a licensed rabies vaccine but such animal is under the minimum age to be vaccinated against rabies or does not satisfy the requirements of "currently vaccinated" as defined in subdivision (4) of this section.
- (7) "Public setting" means any event, facility or premise at which the public is invited and allowed to have direct physical contact with animals. Public settings include but are not limited to fairs, animal exhibitions, petting zoos, municipal pounds, animal shelters, nature centers, riding stables, pony rides, and educational programs.
- (8) "Rabies" means an infection of the central nervous system of mammals caused by viruses in the Rhabdovirus family that typically results in death.
- (9) "Uncontrolled situation" means a public setting at which persons have direct physical contact with an animal and such persons cannot be readily identified or contacted if a rabies exposure incident occurs.
- (10) "Vaccinated" means an animal was vaccinated against rabies in accordance with licensed rabies vaccine label directions.

Section 22-359-2. Animals for which there is a licensed rabies vaccine. Exceptions.

- (1) No animal for which there is a licensed rabies vaccine may be in a public setting without being currently vaccinated for rabies.
- (2) Animals under the minimum age to be vaccinated, vaccinated animals offered for sale or adoption and animals residing in municipal pounds shall be exempt from the provisions of this section.

Section 22-359-3. Animals not currently vaccinated.

- (1) Written records shall be kept by the owner, keeper, or handler of any animal not currently vaccinated for rabies that is present in a public setting in a controlled situation. The written records shall include contact information for all persons having direct physical contact with such animal, including the names, addresses and telephone numbers of such persons and the date of contact. Such records shall be maintained for a period of six months and shall be made immediately available to the Commissioner upon request.
- (2) Any animal not currently vaccinated for rabies that is present in a public setting in an uncontrolled situation shall be separated from the public by sufficient means to avoid direct contact between people and animals, such as a double fence, plexiglass, or other device to avoid direct contact between people and animals as determined by the Commissioner, or a conspicuous sign shall be posted near the animal enclosure stating "CONNECTICUT RABIES ADVISORY NOTICE - DO NOT FEED OR TOUCH ANIMALS".

Section 22-359-4. Exemptions.

- (1) Mice, rats, gerbils, hamsters, guinea pigs, and rabbits and any other animal in a public setting considered low risk for rabies transmission by the Commissioner which can be documented as being born and exclusively raised and kept in a manner that prohibits direct physical contact with wildlife are exempt from the provisions of sections 22-359-2 and 22-359-3 of the Regulations of Connecticut State Agencies.
- (2) Birds, reptiles and amphibians shall be exempt from the provisions of sections 22-359-2 and 22-359-3 of the Regulations of Connecticut State Agencies.
- (3) Animals which were bred at facilities licensed by the United States Department of Agriculture, and which can be documented as being born and exclusively raised and kept in a manner that prohibits direct physical contact with wildlife, and have at no time been co-mingled with animals that may have had direct physical contact with wildlife, are exempt from the provisions of sections 22-359-2 and 22-359-3 of the Regulations of Connecticut State Agencies.

Section 22-359-5. Penalty.

The Commissioner may impose civil penalties for any violation of the provisions of sections 22-359-2 and 22-

CONNECTICUT 4-H FAIRS RABIES VACCINATION REQUIREMENT

If there is a licensed rabies vaccine for a species, those animals must have current rabies vaccinations to enter any Connecticut 4-H Fair. Remember that cattle and sheep need to be 3 months old to get the rabies vaccine and that it takes 30 days to be effective. There is not a licensed rabies vaccine for goats, rabbits, swine, or camelids. They may be exhibited, but will be separated from close contact with the public.

CLASS 42 LIVESTOCK PREMIER SHOWMANSHIP

The Premier Showmanship Contest includes the Fitting and Showmanship Grand Champion of Beef, Sheep, Swine, Dairy, Working Steers, Camelids, Goats, Poultry, Rabbits and Horses. The highest placing Tolland County horse showman at the State Horse show will be eligible for the 4-H fair premier showmanship class. The class will be judged on showmanship ability with all of the species: The winner of the Premier Showmanship Contest is not eligible to enter the contest again unless he/she is the winner of a showmanship class showing a different species.

CLASS 45 HERDSMANSHIP CONTEST

RULES & REGULATIONS

1. All clubs with designated areas for animals on the fairgrounds will participate in the contest.
2. Contest starts on Friday at 9:00 a.m. and ends on Sunday at 12:00 noon.
3. The Livestock Vice President will create a map of the livestock areas designating club areas and choose judges to score each club based on the score card below. Judging will take place twice a day, except on Sunday.
4. All manure and bedding must be placed in the designated areas and not piled up at the ends of the barns. This causes an unsightly situation and detracts from exhibits.
5. The purpose of the contest is to provide an incentive for clubs to maintain their exhibit space and educate the public through cooperation by species. A well-maintained and safe area presents a better image for the public.
6. The club that receives the highest cumulative score at the end of the contest will be awarded a trophy.

SCORE CARD

1. **SAFETY: (40%)**
 - a. Attendance of members: Adequate exhibitor supervision for display to be present at the exhibits at all times when animals are present.
 - b. Animals properly tied or penned
 - c. General Safety: equipment in place, no protruding objects, etc.
 - d. NO SMOKING in building.
 - e. Fire buckets – one bucket for every 50 feet of exhibit space.
2. **MANAGEMENT (35%)**
 - a. Cleanliness of animals
 - b. Neatness of exhibit area
 - c. Bedding is neat and clean
 - d. Storage of feed and equipment
 - e. Courtesy to public

3. ATTRACTIVENESS (25%)
 - a. Arrangement of exhibit suggested: educational content and decorations
 - b. Show box or equipment (if present) orderly and clean
 - c. Proper disposal of trash

CLASS 46

BEEF

Class Sponsored by: Tom & Eileen Smith, Willington
Got 2 Be Different Farm, Woodstock

RULES AND REGULATIONS

1. Read General Rules and Regulations.
2. Bulls of any age will not be allowed. Any animal in question will be evaluated by a certified veterinarian.
3. All beef animals must be secured with a rope halter **AND** a neck strap while tied.
4. Rabies vaccination required. No animals under 3 months old.
5. Market beef animals may be weighed prior to show.
6. Preferred dress for exhibitors is black pants and white shirt.
7. Basis for calculating age:

Junior Calves	born Mar. 1, 2021 – April 30, 2021
Intermediate Calves	born Dec. 1, 2020 – Feb. 28, 2021
Senior Calves	born Sept. 1, 2020- Nov. 30, 2020
Summer Yearlings	born June 1, 2020 – Aug. 31, 2020
Junior Yearlings	born Mar. 1, 2020 – May 31, 2020
Intermediate Yearlings	born Dec. 1, 2019 – Feb. 28, 2020
Senior Yearlings	born Sept. 1, 2019 – Nov. 30, 2019
2 Years Old	born prior to Aug. 31, 2019
3 Year Old & Older	born prior to Aug. 31, 2018
8. A Home Grown Beef award for \$20.00 is given in memory of Frank Niederwerfer
9. Awards all classes:
1st \$6.00; 2nd \$5.00; 3rd \$4.00; 4th \$3.00; 5th through 10th \$2.00
No premium for Champion Classes, club herds or obstacle course
Awards for Lots 5, 18, 19, and 25 Rosettes
Award for Lot 5 (Grand Only) Trophy
Award for Lot 31 Supreme Ribbon

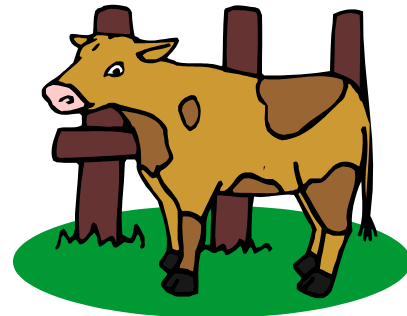

Section A Showmanship & Fitting Class

LOT NUMBERS

1. Novice Junior (7-12) showing for the first time
2. Novice Senior (13-19) showing for the first time
3. Junior (7-12)
4. Senior (13-19)
5. Grand & Reserve Champion Showman (1st & 2nd place overall from Lots 1-4)

Section B Written Knowledge Test – Mandatory!

LOT NUMBERS

6. Novice – showing for the first time
7. Junior (7-12)
8. Senior (13-19)

Breed Classes – Enter Breed Section: (C)Angus; (D)Crossbred; (E)Hereford; (F)Belted Galloway; (G)Simmental; (H)Other breeds

LOT NUMBERS

9. Junior Calf
10. Intermediate Calf
11. Senior Calf
12. Summer Yearling
13. Junior Yearling
14. Intermediate Yearling
15. Senior Yearling
16. 2 Year Old
17. 3 Year Old and Older
18. Grand & Reserve Champion (1st & 2nd place overall from Lots 9-17)
19. Overall Grand & Reserve Female (Grand & Reserve from Best of Breed)

Section I Market Beef

LOT NUMBERS

20. Beef Calf 4 to 6 months of age
21. Feeder Steer 6 to 12 months of age
22. Lightweight Steers
23. Middleweight Steers
24. Heavyweight Steers
25. Overall Grand Champion & Reserve Steer
(1st and 2nd place overall from Lots 20-24)

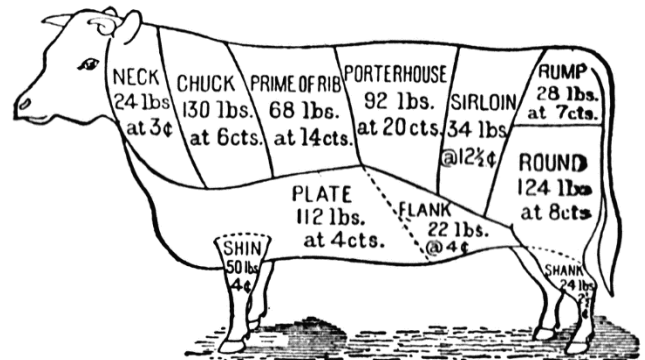

Section J Special Lots

LOT NUMBERS

26. Get of Sire: must be at least 2 animals from sire, owned by one exhibitor
27. Cow and Calf (Bred & owned by exhibitor)
28. Best Pair Bred Owned by Exhibitor (either sex, any age, both animals must have been shown in individual classes)
29. Club Herd - each 4-H club must be pre-entered by 4:00 PM Friday, prior to the show, 1 club herd, a minimum of 4 animals, each registered 4-H exhibitor must show their own animal.
30. Obstacle Course

Section CH

LOT NUMBERS

31. Supreme Champion Class (Grand Champion from each breed, from Lots 18, 19, and 25 will compete for Supreme Champion)

CLASS 47

DAIRY

Class Sponsored by: Got 2 Be Different Farm, Woodstock

RULES & REGULATIONS

1. Read General Rules & Regulations.
2. Proof of rabies vaccination required for all animals including calves. No calves under four months will be shown.
3. Milking cows may arrive and leave on the day of the show if entered in breed classes only. If they are entered in the showmanship class, they must arrive on Thursday and remain on the grounds until Sunday. Exhibitors must have their own milking machine or plan to milk by hand. If just entered in the breed class, they must arrive by 7 AM on the day of the show and remain until 5 PM. The exhibitor will be responsible for completely removing all of the bedding.
4. Dress for exhibitors is white, closed toe shoes, no open back shoes.
5. Basis for calculating age:
 - a. Spring Heifer Calves born March 1, 2021 – March 31, 2021
 - b. Winter Heifer Calves born Dec. 1, 2020 – February 28, 2021
 - c. Fall Heifer Calves born Sept. 1, 2020 – November 30, 2020
 - d. Summer Yearling Heifer born June 1, 2020 - August 31, 2020
 - e. Spring Yearling Heifer born March 1, 2020 – May 31, 2020
 - f. Winter Yearling Heifer born Dec. 1, 2019 - February 28, 2020
 - g. Fall Yearling Heifer born Sept. 1, 2019 - November 30, 2019

Not in milk – Yearlings which have calved will show in 2 year Old Cow class

 - h. 2 Year Old Cows born Sept. 1, 2018 - August 31, 2019
 - i. 3 Year Old Cows born Sept. 1, 2017 - August 31, 2018
 - j. 4 Year Old & Older Cows born before Sept. 1, 2017
 - k. Dry Cows (any cow that has calved, but is not in milk and not shown in any of the above classes)
6. Awards for all classes except champion, club herd, and obstacle course:
1st \$6.00; 2nd \$5.00; 3rd \$4.00; 4th \$3.00; and 5th through 10th \$2.00
Awards for Lots 5, 16, 21, and 22 Rosettes
Award for Lot 5 (Grand Only) Trophy
Award for Lot 27 Supreme Ribbon

Section A **Showmanship & Fitting Classes**

LOT NUMBERS

1. Novice Junior (7-12) showing for the first time
2. Novice Senior (13-19) showing for the first time
3. Junior (7-12)
4. Senior (13-19)
5. Grand & Reserve Champion Showman (1st & 2nd place overall from Lots 1-4)

Section B **Written Knowledge Test – Mandatory!**

LOT NUMBERS

6. Novice – showing for the first time
7. Junior (7-12)
8. Senior (13-19)

Breed Classes - ENTER BREED SECTIONS: (C) Ayrshire, (D) Brown Swiss, (E) Guernsey, (F) Black Holstein, (G) Jersey, (H) Milking Shorthorn, (I) Crossbreed, (J) Red Holstein, (K) Other Breeds

LOT NUMBERS

9. Spring Heifer Calf
10. Winter Heifer Calf
11. Fall Heifer Calf
12. Summer Yearling Heifer
13. Spring Yearling Heifer
14. Winter Yearling Heifer
15. Fall Yearling Heifer
16. Grand & Reserve Jr. Champion Class
(1st & 2nd placing of lots 9-15)
17. Two Year Old Cows
18. Three Year Old Cows
19. Aged Cows
20. Dry Cows
21. Grand & Reserve Sr. Champion Class (1st & 2nd placing of lots 17-20)
22. Grand Champion Class (Winners of 16 & 21)

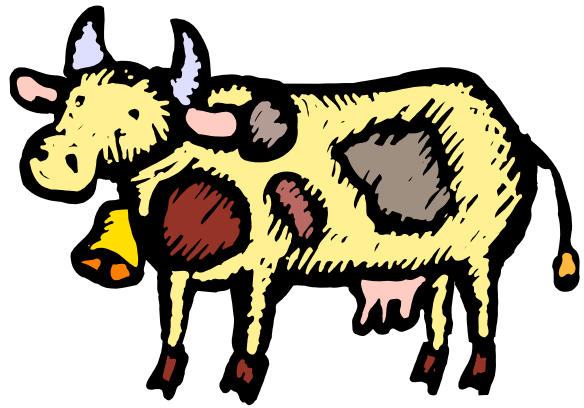

Section L **Special Lots**

LOT NUMBERS

23. Club Herd (each 4-H club must pre-enter only 1 club herd, a minimum of 4 animals by 10:00 am on Saturday prior to show, each registered 4-H exhibitor must show their own animal)
24. Get of Sire: Must be at least 2 animals from the same sire, owned by one exhibitor
25. Dam & Daughter
26. Obstacle Course

Section CH

LOT NUMBERS

27. Supreme Champion Class (Grand Champion from each breed, from Lots 16, 21, and 22 will compete for Supreme Champion)

CLASS 48 **GOATS**

Class Sponsored by: Kirsten Krause, Coventry

RULES AND REGULATIONS

1. Read General Rules and Regulations.
2. All animals must have USDA approved tattoos or tags.
3. No goats with horns allowed with the exception of fiber breeds and meat goats.
4. Bucks over the age of 3 months are not allowed.
5. All Dairy Breeds will be shown together (Alpine, LaMancha, Nubian, Saanen, Toggenburg, Oberhasli, Grade, and Nigerian Dwarf)
6. Dress for Dairy Goat exhibitors is white or khaki pants and white shirt, closed toe shoes. Dress for Meat and Fiber Goat exhibitors is black pants and white shirt, closed toe shoes. NO: sandals or open backed shoes, hats, sunglasses, shorts, capris, tank tops or halter tops.
7. On obstacle course goats should follow handler- (no lead or loose lead)
ABSOLUTELY NO PULLING OR DRAGGING!!
8. Meat goats may not be shown in dairy classes and dairy goats may not be shown in meat classes.
9. Basis for calculating animal's age:
 - a. under 3 months born after May 9, 2021
 - b. 3 to under 6 months born Feb. 8, 2021 - May 9, 2021
 - c. 6 to under 12 months born Aug. 10, 2020 - Feb. 9, 2021

Tolland County 4-H Fair

- d. 12 to under 24 months born Aug. 10, 2019 – Aug. 9, 2020
 - e. 2 to under 4 years born Aug. 10, 2017 – Aug. 9, 2019
 - f. 4 to under 6 years born before Aug. 10, 2015 – Aug. 9, 2017
 - g. 6 years and older born on or before Aug. 9, 2015
10. Awards for breed & showmanship classes:
1st \$4.50; 2nd \$4.00; 3rd \$3.50; 4th \$3.00; 5th-10th \$1.00
Awards for Lots 5, 12, 17, 23, 24, 28, and 33 Rosettes
Award for Lot 5 (Grand Only) Trophy
Award for Lot 38 Supreme Ribbon

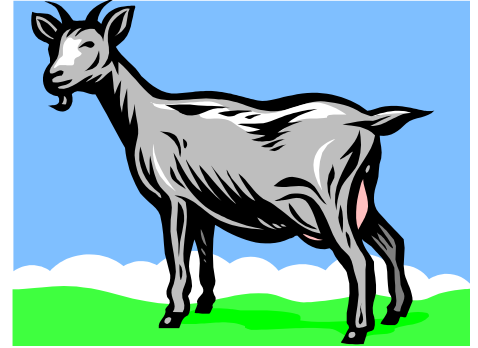

Section A Showmanship and Fitting

LOT NUMBERS

- 1. Novice Junior (7-12) showing for the first time
- 2. Novice Senior (13-19) showing for the first time
- 3. Junior (7-12)
- 4. Senior (13-19)
- 5. Grand & Reserve Champion Showman
(1st and 2nd place winners of lots 1-4 will compete for title of Grand & Reserve)

Section B Written Knowledge Test – Mandatory!

LOT NUMBERS

- 6. Novice – showing for the first time
- 7. Junior (7-12)
- 8. Senior (13-19)

Section C Pet & Working Goats

LOT NUMBERS

- 9. Wethers of any age
- 10. Dry Does older than 2 years that have never been bred
- 11. Harness and Packing Wethers and Does
- 12. Grand and Reserve Champion (1st and 2nd place winners from lots 9-11)

Section D Dairy Goats

LOT NUMBERS JUNIOR DOES

- 13. Doe Kids, under 3 months
- 14. Doe Kids, 3 to under 6 months
- 15. Doe Kids, 6 to under 12 months
- 16. Doe Yearling, 12-24 months
- 17. Junior Grand and Reserve Champion (1st & 2nd of lots 13-16)



LOT NUMBERS SENIOR DOES

- 18. Milkers, under 2 years old
- 19. Milkers, 2- under 4 Years old
- 20. Milkers, 4- under 6 Years old
- 21. Milkers, 6 years old and older
- 22. Dry Does, Previously in milk
- 23. Senior Grand and Reserve Champion (1st & 2nd Lots 18-22)
- 24. Overall Dairy Goat Grand Champion (Winners of Lots 17 & 23)

Section E Meat Goats

Any breed of meat goat (Boer, Fainting, Kiko, and Spanish) or meat crosses.

LOT NUMBERS

- 25. Market Wethers
- 26. Junior Doe Kid – under 12 months

27. Senior Doe – 12 months and over
28. Grand and Reserve Champion (1st and 2nd place from lots 25-27)

Section F **Fiber Goat Division**

LOT NUMBERS

29. Wethers any age
30. Junior Doe – under 12 months
31. Senior Doe- 12 months and over
32. Pair of Fiber Goats
33. Grand and Reserve Champion
(1st and 2nd overall from lots 29-31)

Section G **Other**

LOT NUMBERS

34. Dam and Daughter
35. Club Herd (five does owned by at least 3 exhibitors from one club) Sign up for club herd before start of the show.
36. Educational Goat Poster
37. Obstacle Course

Section CH

LOT NUMBER

38. Supreme Champion (Grand Champion from each breed, from Lots 12, 24, 28, and 33 will compete for Supreme Champion)

CLASS 49

CAMELIDS

Class Sponsored by: Sally & John May, Coventry

Nilson Rob, Storrs

Mark Rollins, Storrs

RULES AND REGULATIONS

1. Read General Rules and Regulations.
2. All Camelids must be 5 months old by show date.
3. All Camelids must have some form of permanent identification.
(If micro chipped, reader must be provided)
4. Exhibitors must supply fans for prevention of heat stress.
5. Preferred dress for exhibitors is black pants and white shirt.
6. Classes will be formed or dropped depending on entries.
7. Awards for Breed & Showmanship: 1st \$5.00; 2nd \$ 4.00; 3rd \$ 3.00; 4th \$2.00; 5th-10th \$1.00
Awards for Lots 4, 10, 13, and 17 Rosette
Awards for Lot 4 (Grand only) and 17 Trophy



Section A

Showmanship

LOT NUMBERS

1. Novice - Never shown Camelid before
2. Junior (7-12)
3. Senior (13-19)
4. Grand & Reserve Champion Showman
(1st and 2nd place winners from lots 1-3 will compete for Grand and Reserve)

Section B

Written Knowledge Test – Mandatory!

LOT NUMBERS

5. Novice – showing for the first time
6. Junior (7-12)
7. Senior (13-19)

Section C (Llama)

Breed Class

Section D (Alpaca)

LOT NUMBERS

8. Male
9. Female

11. Male
12. Female

Will be divided by age depending on entries

10. Best of Breed

13. Best of Breed

Section E (Llama)

Working Animals

Section F (Alpaca)

LOT NUMBERS

14. Llama Pack
15. Llamas Obstacle

16. Alpaca Obstacle

Section CH

LOT NUMBER

17. Supreme Champion Animal
(Grand Champion from each breed will compete for Supreme Champion)

CLASS 50

SHEEP AND LAMBS

RULES AND REGULATIONS

1. Read General Rules and Regulations.
2. No animals under 4 months old may be shown. All Sheep are required to have ID tags.
3. Lambs shown in breed classes are not eligible for market classes.
4. Exhibitors limited to not more than two entries per lot in single classes and one entry per lot in group classes.
5. Animals shown in group classes must have been previously shown in individual classes.
6. Market Lambs will be divided into on the basis of weight. This will be done at the time of judging.
7. All sheep will be shown by breeds. In classes where no more than one is shown, the animal will be judged on its merits.
8. Sheep and Lambs should be docked.
9. Preferred dress for exhibitors is black pants and white shirt.
10. If either wool or meat breed entries reaches 10 the classes will be divided accordingly.
11. Awards for Breed & Showmanship: Premiums: 1st \$4.00; 2nd \$3.00; 3rd \$2.00; 4th \$1.00
Awards for Lots 5, 12, 20, and 23 Rosettes
Award Lot 5 (Grand Only) Trophy
Award for Lot 29 Supreme Ribbon

Section A **Fitting and Showmanship**

(Competitors will be judged 50% on preparation of the animal and 50% on showmanship)

LOT NUMBERS

1. Junior Novice (7-12) showing for the first time
2. Senior Novice (13-19) showing for the first time
3. Juniors (7-12)
4. Seniors (13-19)
5. Grand & Reserve Champion Showman
(1st and 2nd placing of lots 1 through 4 compete for Grand and Reserve)

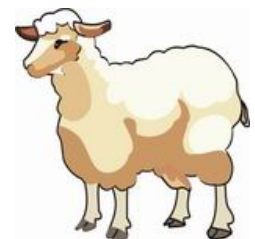

Section B **Written Knowledge Test – Mandatory!**

LOT NUMBERS

6. Novice – showing for the first time
7. Junior (7-12)
8. Senior (13-19)

Breed Classes – ENTER BREED SECTIONS: (C) Romney, (D) Southdown, (E) Shetland, (F) CVM, (G) Tunis, (H) Lincoln, (I) Natural Colored, (J) Finn, (K) Santa Cruz, (L) All Other Breeds – AOB, Wool, (M) AOB, Meat

Rams

LOT NUMBERS

9. Registered Yearling Ram
10. Registered Fall Ram Lamb (Born between 9/1/20 and 12/31/20)
11. Registered Spring Ram Lamb (Born after 1/01/21)
12. Grand Champion Ram and Reserve Ram (1st and 2nd place from lots 9-11 compete)

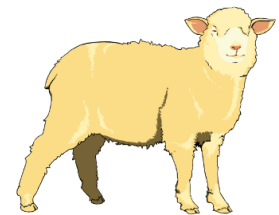

Ewes

LOT NUMBERS

13. Registered Aged Ewe
14. Registered Yearling Ewe
15. Registered Fall Ewe Lamb (Born between 9/01/20 and 12/31/20)
16. Registered Spring Ewe Lamb (Born after 1/01/21)
17. Grade Yearling Ewe
18. Grade Fall Ewe Lamb (Born between 9/01/20 and 12/31/20)
19. Grade Spring Ewe Lamb (Born after 1/01/21)
20. Grand Champion Ewe (1st & 2nd place from lots 13-16 compete)

Section N **Market Lambs (Wether or Ewe)**

LOT NUMBERS

21. Market Lamb, Heavyweight
22. Market Lamb, Lightweight
23. Grand Champion Market Lamb (1st & 2nd place from lots 21 & 22 compete)

Section O **Other**

LOT NUMBERS

24. Ewe and her Lambs
25. Exhibitors Flock (3 animals) Premium 1st \$5.00, 2nd \$4.00, 3rd \$2.00, 4th \$1.00
26. Best Fleece
27. Pet Wether Class
28. Obstacle Course

Section CH

LOT NUMBERS

29. Supreme Champion Class (Grand Champion from each breed, from Lots 12, 20, and 23 will compete for Supreme Champion)

CLASS 51

SHEEP LEADLINE

RULES AND REGULATIONS

1. Read General Rules and Regulations.
2. Contestants must have shown an interest in sheep and some part of their garments made of 70% to 100% wool. Garments should be appropriate, attractive, and lend elegance to the class. (Ewes, rams, and wethers may be shown). If your garment is being displayed in the Activities Building, you may remove it for leadline; however it must be returned immediately following judging.
3. The sheep may be borrowed by the exhibitor.
4. The exhibitor must have worked with the sheep; the sheep must have been conditioned, fitted, and trained to a show halter. The sheep must be presented in the most attractive manner possible. No coloring of animals.
5. A summary sheet should accompany each entry and entry and include the contestant's name, age, address, sheep-related activities, and experience (school, hobbies, and biography optional), breed and sex of the sheep being led, and description of the garment (indicate if made by contestant).
6. Lots will be grouped together if there are fewer than 2 contestants per lot.
7. Scoring:

a. Poise, conduct, and appearance of contestant	40%
b. Presentation of animals (appearance & control)	35%
c. Garment (appropriateness and fit, construction)	25%
d. Bonus Points if garment is made by the contestant	10%
e. Bonus Points if animal is owned by the contestant	10%
8. Awards, all classes: 1st \$5.00; 2nd \$4.50; 3rd \$4.00; 4th 3.50; 5th–10th \$2.50; 11th & up \$1.50
9. A trophy will be given to the overall winner.

Section A

LOT NUMBERS

1. Junior (7-12)
2. Senior (13-19)

CLASS 52

SWINE

Class Sponsored by: Got 2 Be Different Farm, Woodstock

RULES AND REGULATIONS

1. Read General Rules and Regulations.
2. **This Class is open to all 4-H members, regardless of the county enrolled in. However, regardless of county enrolled, all 4-H members must submit a record book to Tolland County 4-H in order to receive premiums.**
3. Animals must be inspected within 6 months of Fair and entries must be accompanied by a Swine Inspection Report.
4. Classes will be formed according to entries.
5. Preferred dress for exhibitors is black pants and white shirt.
6. Awards for Breed & Showmanship 1st \$4.00; 2nd \$3.00; 3rd \$2.00; all others \$1.00.
Showmanship premiums for top three places only in each class.
Awards for Lots 5, 13, 18, and 23 Rosettes
Award for Lot 5 (Grand Only) Trophy
Award for Lot 26 Supreme Ribbon

Section A Fitting and Showmanship

LOT NUMBERS

1. Junior Novice (7-12) showing for the first time

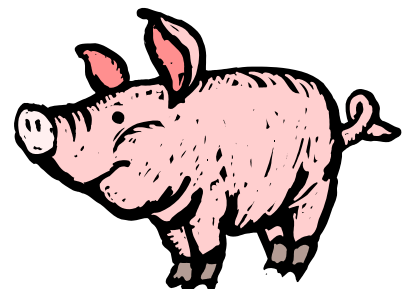

2. Senior Novice (13-19) showing for the first time
3. Junior (7-12)
4. Senior (13-19)
5. Grand & Reserve Champion Showman
(1st and 2nd place winners of lots 1-4 will compete for title of Grand and Reserve)

Section B Written Knowledge Test – Mandatory!

LOT NUMBERS

6. Novice – showing for the first time
7. Junior (7-12)
8. Senior (13-19)

Section C Purebred Gilts

LOT NUMBERS

9. Under 3 months
10. 3 to 6 months
11. 6 months to 1 year
12. Over 1 year
13. Champion & Reserve Champion
(1st & 2nd overall from lots 9-12)

Section D Cross Bred Gilts

LOT NUMBERS

14. Under 3 months
15. 3 to 6 months
16. 6 months to 1 year
17. Over 1 year
18. Grand and Reserve Champion
(1st & 2nd place overall from lots 14-17)

Section E Market Hog

LOT NUMBERS

19. Light-light weight (feeder)
20. Light weight
21. Medium weight
22. Heavy weight
23. Grand and Reserve Champion (1st and 2nd place overall from lots 19-22)

Section F Other

LOT NUMBERS

24. Pot Belly
25. Obstacle Course

Section CH

LOT NUMBERS

26. Supreme Champion Breed Class (Grand Champion from each breed, for Lots 13, 18, and 23 will compete for Supreme Champion)

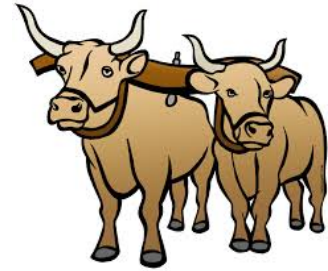
CLASS 53**WORKING STEERS****RULES AND REGULATIONS**

1. Read General Rules and Regulations.
2. **This Class is open to all 4-H members, regardless of the county enrolled in. However, regardless of county enrolled, all 4-H members must submit a record book to Tolland County 4-H in order to receive premiums.**
3. No animals under 4 months old may be shown.
4. Classes may be formed or dropped at the discretion of the steward or judge.
5. All exhibitors **MUST** enter one of the judging contests.
6. Animals arriving on Thursday **MUST** stay on the grounds for the entire weekend. OR they can arrive Friday morning before the show and must return home after the show. Those arriving Friday morning will not be allowed to stay overnight. Indicate on entry blank if arriving Thursday or Friday.
7. Preferred dress for exhibitors is green pants and white shirt.

Section A**Showmanship and Fitting**

LOT NUMBERS	1 st	2 nd	3 rd	4 th	5/10
1. Novice (7-19) showing first time	12.00	10.00	8.00	6.00	---
2. Junior (7-13)	12.00	10.00	8.00	6.00	---
3. Senior (14-19)	12.00	10.00	8.00	6.00	---
4. Grand & Reserve Champion Showman (1 st and 2 nd place winners of lots 1-3 will compete for the title of Grand and Reserve)					

Section B**Performance**

LOT NUMBERS	1 st	2 nd	3 rd	4 th	5/10
5. Cart Class, Junior	12.00	10.00	8.00	6.00	4.00
6. Cart Class, Senior	12.00	10.00	8.00	6.00	4.00
7. Stone boat, Junior	12.00	10.00	8.00	6.00	4.00
8. Stone boat, Senior	12.00	10.00	8.00	6.00	4.00
9. Distance Pull, Junior	12.00	10.00	8.00	6.00	4.00
10. Distance Pull, Senior	12.00	10.00	8.00	6.00	4.00
11. Plowing Class, Junior	12.00	10.00	8.00	6.00	4.00
12. Plowing Class, Senior	12.00	10.00	8.00	6.00	4.00

CLASS 54**HAMSTERS, GUINEA PIGS,
REPTILES & SMALL ANIMALS****RULES AND REGULATIONS**

1. Read General Rules and Regulations.
2. All animals will be health checked prior to entry; infested animals will be sent home.
3. Each exhibitor is responsible for bringing their own cages and furnishing appropriate feed and feed/water containers.
4. Animals must be cleaned, watered, and fed before fair grounds open each day by the exhibitor.
5. No more than 5 exhibits per 4-Her
6. Awards, all classes Blue \$2.00; Red \$1.50; White \$1.00
Awards for Lot 11 - Rosette

Section A

LOT NUMBERS

1. Female Guinea Pigs, Junior – Under 6 Months
2. Female Guinea Pigs, Senior – Over 6 Months
3. Male Guinea Pigs, Junior – Under 6 Months
4. Male Guinea Pigs, Senior – Over 6 Months
5. Gerbils
6. Rats
7. Mice
8. Hamsters
9. Reptiles
10. Other Small Animals
11. Grand and Reserve Champion (1st and 2nd place overall from lots 1-10)

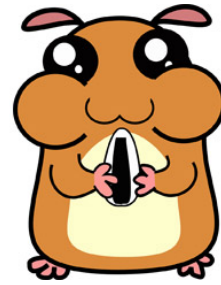

CLASS 55

POULTRY

Class Sponsored by: Jeremy Chartier, Willington

The Anderson Family, Willington

Liz Henson, Bolton

Brett Martin, Bolton

Gerard & Holly Chartier, Willington

RULES AND REGULATIONS

1. Read General Rules and Regulations.
2. Owners of ALL BIRDS, except waterfowl, must have health papers to confirm with this year's State Regulations. All poultry must have leg bands from CT Dept. of Agriculture.
This should be done by registration, 2 weeks prior to the fair.
3. All birds must be free of apparent illness, disease, and parasites. Birds not complying must be taken home immediately and will not be allowed in the show.
4. All birds, except Muscovy, East Indie, Call Ducks, Canada, and Egyptian Geese will be disqualified if found to have clipped feathers.
5. Total birds entered by one exhibitor is limited to 10.
6. Coops and litter provided. Exhibitors MUST provide their own feed and containers for feed and water and MUST water their birds when put into show.
7. Preferred dress for exhibitors is black pants and white shirt.
8. Breed Premiums 1st \$1.50; 2nd \$1.25; 3rd \$1.00
Showmanship premiums for top three places only in each class (lots 1-4):
1st \$ 3.00; 2nd \$2.00; 3rd \$1.00.
Awards for Lots 5, 13, 18, 21, 26, 29, and 33 Rosettes
Award for Lot 5 (Grand Only) Trophy
Award for Lot 34 Supreme Ribbon

Section A **Fitting and Showmanship**

LOT NUMBERS

1. Novice Junior (7-12) showing for the first time
2. Novice Senior (13-19) showing for the first time
3. Junior (7-12)
4. Senior (13-19)
5. Grand & Reserve Champion Showman
(1st and 2nd place winners of lots 1-4 will compete for title of Grand and Reserve)

Section B Written Knowledge Test – Mandatory!

LOT NUMBERS

6. Novice- showing for the first time
7. Junior (7-12)
8. Senior (13-19)

Section C Purebred Standard

LOT NUMBERS

9. Cock (1 year or older)
10. Hen (1 year or older)
11. Cockerel (under 1 year)
12. Pullet (under 1 year)
13. Grand and Reserve Champion
(1st and 2nd place overall in Lots 9-12)



Section D Purebred Bantam

LOT NUMBERS

14. Cock (1 year or older)
15. Hen (1 year or older)
16. Cockerel (under 1 year)
17. Pullet (under 1 year)
18. Grand and Reserve Champion
(1st and 2nd place overall in Lots 14-17)

Section E Egg Production Birds – any breed or crossbreed

LOT NUMBERS

19. Pullet
20. Hen
21. Grand and Reserve Champion (1st and 2nd place overall in Lots 19-20)

Section F Waterfowl and Turkey

LOT NUMBERS

22. Old Male (1 year or older)
23. Old Female (1 year or older)
24. Young Male (under 1 year)
25. Young Female (under 1 year)
26. Grand and Reserve Champion (1st and 2nd place overall in Lots 22-25)

Section G Game Bird

LOT NUMBERS

27. Male (any age)
28. Female (any age)
29. Grand and Reserve Champion
(1st and 2nd place overall in Lots 27-28)

Section H Meat Production – any breed or crossbreed

LOT NUMBERS

30. Broiler (10 weeks or under)
31. Roaster (10 to 18 weeks)
32. Capon (20 weeks or under)
33. Grand and Reserve Champion (1st and 2nd place overall in Lots 30-32)

Section CH

LOT NUMBERS

34. Supreme Champion Class (Grand Champion from each breed, Lots 13, 18, 21, 26, 29, and 33 will compete for Supreme Champion)

CLASS 56

RABBITS

RULES AND REGULATIONS

1. Read General Rules and Regulations.
2. All animals must be health checked prior to entry. Infested animals will be sent home.
3. Coops and litter provided. Each exhibitor is responsible for furnishing appropriate feed and containers.
4. Animals must be cleaned, watered, and fed before 10 each day by the exhibitor.
5. Required dress for Rabbit Showmanship is a white shirt and dark long pants; white pants are permitted if the exhibitor shows in other classes that require white.
6. Rabbit barn steward will assign cages.
7. Total number of rabbits entered by one exhibitor is limited to 10 plus 1 doe and litter.
8. Premiums for Breed: 1st \$1.50; 2nd \$1.25; 3rd \$1.00
Showmanship premiums for top three places only in each class (Lot 1-4)
1st \$3.00; 2nd \$2.00; 3rd \$1.00.
Awards for Lot 5, 13, 18, and 22 Rosettes
Award for Lot 5 (Grand Only) Trophy
Award for Lot 24 Supreme Ribbon

Section A **Rabbit Showmanship**

LOT NUMBERS

1. Novice Junior (7-12) showing for the first time
2. Novice Senior (13-19) showing for the first time
3. Junior (7-12)
4. Senior (13-19)
5. Grand & Reserve Champion Showman

Section B **Written Knowledge Test - Mandatory**

LOT NUMBERS

6. Novice – showing for the first time
7. Junior (7-12)
8. Senior (13-19)

Section C **Purebred**

LOT NUMBERS

9. Junior Does – under 6 months
10. Senior Does – over 6 months
11. Junior Bucks – under 6 months
12. Senior Bucks – over 6 months
13. Grand and Reserve Champion (1st & 2nd place overall in Lots 9-12)

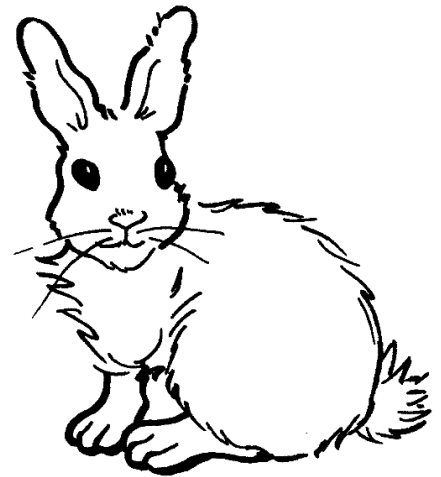

Section D **Grade - Pet**

LOT NUMBERS

14. Junior Does – under 6 months
15. Senior Does – over 6 months
16. Junior Bucks– under 6 months
17. Senior Bucks – over 6 months
18. Grand and Reserve Champion (1st and 2nd place overall in Lots 14-17)

Section E **Market Buck or Doe**

LOT NUMBERS

19. Junior – under 6 months
20. Senior – over 6 months
21. Meat Pen
22. Grand and Reserve Champion (1st and 2nd place overall in Lots 19-21)

Section F **Other**

LOT NUMBER

23. Doe and Litter

Section CH

LOT NUMBER

24. Supreme Champion Class (Grand Champion from each breed, for Lots 13, 18, and 22 will compete for Supreme Champion)

CLASS 57

RABBIT HOPPING

RULES AND REGULATIONS

1. Rabbits must be 4 months or older to participate AND have been shown in class 56.
2. All rabbits must have an “H” harness and a 6 foot leash.
3. They must be trained to jump over no less than 7 inches.
4. The water and long jump classes will involve jumping both higher and longer distances while the straight course will be only height.
5. If you touch the rabbit with your foot you are automatically disqualified.
6. If a tie breaker is needed the jumps may be made higher.
7. If the rabbit goes off the course you may pick it up and bring it back to the place it left off, but the time won't stop.
8. Every time your rabbit knocks over a jump it will be counted as a penalty and points will be deducted.
9. All exhibitors must wear a white shirt and black pants.
10. All scores will be based on chapter 3 of the Rabbit Hopping Organization of America rules and guidelines.
11. Awards: 1st \$4.00; 2nd \$3.00; 3rd \$2.00; 4th \$1.00; 5th and over, ribbons only. Award for Lot 9 Trophy



Section A

LOT NUMBERS

1. Novice Junior – straight course
2. Novice Junior – straight course with long jump and water jump
3. Novice Senior – straight course
4. Novice Senior – straight course with long jump and water jump.
5. Junior – straight course
6. Junior – straight course with long jump and water jump
7. Senior – straight course
8. Senior – straight course with long jump and water jump

Section B

LOT NUMBER

9. Best Overall



CLASS 58

DOG SHOW

RULES AND REGULATIONS

1. Read General Rules and Regulations.
2. ONLY DOGS THAT ARE BEING SHOWN AS A 4-H EXHIBIT OR ARE REQUIRED TO ACCOMADATE PERSONS WITH DISABLITES ARE ALLOWED ON THE GROUNDS
3. **This Class is open to all 4-H members, regardless of the county enrolled in. However, regardless of county enrolled, all 4-H members must submit a record book to Tolland County 4-H in order to receive premiums.**
4-H members are allowed to bring signed verification papers the day of the show.
4. Dogs do not have to be purebreds.
5. All dogs must be inoculated for distemper, rabies and parvovirus.
6. Females in heat will not be allowed in the show.
7. Dogs must be kept on leashes unless otherwise requested.
8. Dogs must be kept under control, away from livestock.
9. Handlers are responsible for cleanup after their dogs.
10. Classes may be divided at the discretion of the judge.
11. An Overall High Point Award premium will be awarded to the dog & handler earning the highest total number of points calculated from scores earned in Fitting & Showmanship, Written Knowledge Test, and Obedience or Rally. The Reserve Award will be awarded to the dog and handler earning the second highest total.
12. Contestants who are training more than 1 dog must select one dog to show in showmanship. If more than one dog is entered in an obedience class, each dog must have a separate handler for the long sit and down exercises. The extra handler does not need to be a 4-H member. Only dogs handled completely by the 4-H'er will be eligible for high scoring award.
13. The preferred dress code for 4-H dog handlers is white shirt or blouse and green pants or skirt.
14. Awards: 1st \$4.00; 2nd \$3.50; 3rd \$3.00; 4th \$2.50 (Premiums should be picked up by the deadline in our office or you may provide the Fairboard with a self-addressed stamped envelope so they can be mailed)
15. For full description of classes go to <http://www.cag.uconn.edu/ces/4H/publications.php>

Section A **Fitting & Showmanship**

LOT NUMBERS

Novice - Exhibitor in first or second year of showing

1. Junior
2. Senior

Intermediate - Exhibitor in third or fourth year of showing

3. Junior
4. Senior

Advanced - Exhibitor in fifth year of showing or beyond

5. Junior
6. Senior
7. Grand and Reserve Champion Showman

Section B **Written Knowledge Test – Mandatory!**

LOT NUMBERS

8. Novice (showing for the first time)
9. Junior (7-12)
10. Senior (13-19)

Section C **Obedience**

LOT NUMBERS

11. Sub-Novice A – Exhibitor is in first year of showing; the dog has not been shown competitively beyond sub-novice level. All exercises done on loose leash.
12. Sub-Novice B – Exhibitor is in second year of showing, or is an experienced exhibitor with a beginning dog; the dog has not been shown competitively beyond the sub-novice level. All exercises done on loose leash.
13. Sub-Novice C – Exhibitor has shown in Sub-Novice B for at least two years; dog has not been shown competitively beyond Sub-Novice level. Exercises will be based on the *UKC Sub-Novice Class and will include: Heel on leash & figure 8; Stand for Exam; Recall over High Jump; Long Sit; Honor Exercise*. All exercises done on loose leash.
14. Beginner Novice- Exhibitor dogs have not been shown competitively in the Preferred Novice or more advanced levels. Dogs must not have a qualifying score in Novice or more advanced levels. All exercises done on loose leash.
15. Preferred Novice – Exhibitor dogs must not have been shown competitively in the Novice or more advanced level. Dogs that have a qualifying score in Novice or have completed their CD or equivalent are NOT eligible to participate in this class. This class MAY be divided into “A” and “B” class. **This is considered an off-leash class.**
16. Novice – Exhibitor dogs must not have been shown competitively in Pre-Graduate or more advanced level. All of the exercises except the heel on leash and figure 8 will be done off leash.
17. Pre-Graduate Novice – Exercises include: Heel on lead, stand for exam off lead, heel free & figure, drop on recall, long sit-3 minutes, handler out of sight, long down- 5 minutes, handler out of sight. Once a dog has earned 3 qualifying scores (lifetime) or earned 3 blue Danish ribbons in this class, the dog and handler must progress to a more advanced class for the following 4-H year.
18. Graduate Novice- Exercises include: Heel on leash and figure 8 off leash, drop on recall, dumbbell recall, recall over high jump, recall over broad jump, long down- 3 minutes, handler out of sight. Exhibitor is required to provide their own dumbbell.
19. Grand and Reserve Champion Obedience

Section D **Rally**

In Rally, an enthusiastic attitude and wagging tail are more important than precision. Dogs and handlers should both appear to be enjoying the competition and each other's company working as a team. Handlers are allowed to encourage their teammate (the dog) in the ring using a lot of verbal praise. Rally courses will be set up and judged according to AKC rules with highest score at any level being 100 points. AKC Rally information, including rules and signs can be found at <https://www.akc.org/sports/rally/>

Rally Novice- All exercises are judged on leash. All dogs must enter and leave the ring on leash. Rally Novice A, B, and C must have 10 to 15 stations (start and finish not included) with a minimum of five (5) stationary exercises per class.

Rally Intermediate- All dogs must have completed Rally Novice. All exercises are judged on leash. All dogs must enter and leave the ring on leash. Rally Intermediate A and B must have 12 to 17 stations (start and finish not included) with a minimum of three (3) and a maximum of seven (7) stationary exercises per class. At least three (3) stations must be Advanced level. There are no jumps in this level.

Rally Advanced- All dogs must have completed Rally Intermediate. All exercises are judged off leash. All dogs must enter and leave the ring on leash. Rally Advanced must have 12 to 17 stations (start and finish not included) with a minimum of three (3) and a maximum of seven (7) stationary exercises per class. At least three (3) stations must be Advanced level. There is one (1) jump in this level.

LOT NUMBERS

20. Novice A – Exhibitor and dog are in their first year of showing and have no showing experience in Rally or Obedience.
21. Novice B– Exhibitor and dog in their second year of showing in Rally or Obedience; or experienced handler with a beginning dog.
22. Novice C – Exhibitor and dog in their third or subsequent years of showing in Rally Novice and has not shown beyond Novice level.
23. Intermediate A- Exhibitor and dog in their first year of showing Rally Intermediate.
24. Intermediate B- Exhibitor and dog in their second or subsequent years of showing in Rally Intermediate and has not shown beyond Intermediate level.
25. Advanced- Exhibitor and dog in their first year of showing Rally Advanced.
26. Grand and Reserve Champion Rally

Section E **Gymkhana**

LOT NUMBERS

27. Costume Class – Judged on originality and creativity.
28. Clever Dog – Dog demonstrates ability to perform trick(s) willingly on command.
29. Agility

Section CH

LOT NUMBERS

30. Grand and Reserve High Point

**NO DOGS WILL BE ALLOWED IN THE SHOW WITHOUT PROOF OF DISTEMPER,
PARVOVIRUS AND RABIES VACCINATIONS, BRING CERTIFICATE WITH
YOU!!!**

CLASS 59 ANIMAL PRODUCTS

RULES AND REGULATIONS

1. Read General Rules & Regulations.
2. All exhibits must have been made, prepared or processed by the exhibitor. Include a recipe with exhibits where applicable. Exhibits should be clean and attractively presented; all articles should be properly labeled (raw or pasteurized milk, type of cheese, etc.)
3. Awards for lots 1-10, 14-23: Blue \$1.50; Red \$1.25; White \$1.00
Awards for lots 11-12: Blue \$2.00; Red \$1.50; White \$1.00
Award for lot 13: Blue \$4.00; Red \$3.50; White \$3.00

Section A Dairy

LOT NUMBERS

1. Milk (1 pint) from cow or goat
2. Butter (1/4 lb.)
3. Cream (1/2 pint) from cow or goat
4. Yogurt (1/2 cup)
5. Cheese, aged, cow or goat
6. Cheese, soft, cow or goat
7. Soap, made from cow or goat milk



Section B Apiary

LOT NUMBERS

8. 1 comb or 1 lb. of strained honey
9. Best display of beeswax

Section C Fibers

LOT NUMBERS

10. Raw fleeces – unprocessed from alpaca, llama, sheep, rabbit or goat. Exhibits will be judged on length, texture and cleanliness.
11. Spun wool from llama, sheep, rabbit or goat. This class will provide evaluation for spinning consistency of two or three ply wool.
12. Dyed wool
13. Finished article made from fibers. Both processing and article must be completed by 4-H member.



Section D Eggs

LOT NUMBERS

Exhibits will be judged on uniformity; exterior color, shape, shell texture and condition, and quality. White eggs and Brown eggs

14. 18 – 24 oz. per dozen
15. Over 24 oz. per dozen

Special eggs

- | | |
|-----------------------------|------------------------|
| 16. ½ Dozen, Other Standard | 19. ½ Dozen Goose |
| 17. ½ Dozen, Bantam | 20. ½ Dozen, Game Bird |
| 18. ½ Dozen, Duck | 21. 3 Turkey eggs |



Section E Maple Product

LOT NUMBERS

22. Syrup – will be judged on flavor, color, density and clarity. Entries should be labeled in glass ½ pint container with exhibitor's name, address, class, lot USDA color grade and date.
23. Other – candy, sugar, cream or fudge. Entries should be labeled in an appropriate container with exhibitor's name, address, class, lot, product type and date.



2021 CONNECTICUT 4-H FAIRS

New London County 4-H Expo
North Stonington Fairgrounds, 21 Wyassup Rd
North Stonington
July 23-25

Windham County 4-H Fair
Brooklyn Fairgrounds, 15 Fairgrounds Rd
Brooklyn
July 23-25

Middlesex & New Haven County 4-H Fair
68 Main St
Durham
August 6-8

Litchfield County 4-H Fair
Rt 63
Goshen
August 6-8

Hartford County 4-H Fair
Four Town Fairgrounds, 56 Egypt Rd
Somers
August 20-22

Fairfield County 4-H Fair
Beardsley Zoo
Bridgeport
October 30

2020-2021 TOLLAND COUNTY 4-H SPONSOR TOP SELLERS

Top Three Individual Sellers

Ashton Leffingwell	\$1,035
Celine Leffingwell	\$1,015
Evan Lander	\$825



Top Three Selling Clubs

Paca Pals	\$2,495.00
Willington Willing Workers	\$1,425.00
Tranquil Menagerie	\$855.00

Congratulations to Joy Rollins for winning our cover design contest!

***Thank you! Our sincere thanks and
appreciation to our sponsors for their continued
support in making the
Tolland County 4-H Fair possible.***

GOLD CLOVER SPONSORS

Tolland

Janice Sennick
Donald & Tamara West
Lin Marino
Barbara Dube (Nana Dube)

Storrs

Maryann Fusco
Nilson Lab
Mark Rollins
Tif & Steve Itsou

Vernon

Tractor Supply Vernon
Action Water Gardens, Inc.
Strong Family Farm
Phelps and Sons Inc.
Tanglz Hair Salon

Bolton

Liz Henson

Manchester

Hazlett Family
Jennifer Davis

South Windsor

ClearSpan Structures

Union

Louis Roberts
David Eaton
Chappel Tire
JT's Fly Shop
Ledgecreek Farm
Deborah Roberts
Mr. J
Lisa Roberts

Stafford Springs

Aqua Pump Co. Inc.
Valley View Farms

Plainfield

Bill and Maggie Leffingwell
Stamford
Elite Aquaria

Willington

Sinosky Family
Jeremy Chartier
Gerard & Holly Chartier
Tom & Eileen Smith
David Lytwyn
Jayson Righenzi & Heather
Alexson

Mansfield

G.M. Thompsons & Sons
Inc.
Cedarvue

Ellington

Lee's Auto & RV Ranch
Bolles Motors

Ashford

H.H.H. Property
Maintenance, LLC.
Vincent LaMonica

Woodstock

Paul Rae
Got 2 be Different Farm
Buck's Soft Serve

Willimantic

Bliss Boutique

Glastonbury

Susan Katibian

Coventry

Kirsten Krause
Kristopher's Trees, LLC.
Hedwig Itsou
Sally & John May

East Hartford

Deborah & Ralph Alexson
Steven Alexson



SILVER CLOVER SPONSORS

Vernon

Steve Gustafson

Stafford Springs

Stafford Academy of Dance, LLC.

Union

Mike Huda

Manchester

Mary Rozelle

MESSAGE LINES

Best of luck Madison and Amber! Love, Brianna
Thank you Liz Henson and Jenn Davis for all your help. -Molly
Good luck 4-Hers! - The Hazlett Family
Best of luck Ashton! Love, Grampa
So proud of you, Ashton!
Best wishes Evan! - Mom, Pap, Uncle Nic, Aunt Jen, Uncle Vince, Aunt Diane, and your cousins
In memory of Daniel and Claire Avery
Good luck Madison! -Tracy & Ryder
Good luck Madison and Amber, and the Paca Pals!
Proud to support the Hop-A-Long Gang 4-H club!
Proud to support the Piston Pushers 4-H club!
Good luck Celine & Ashton! Love Mimi and Papa
Wishing you all the best Celine! Love Gramma
Good luck Celine & Ashton!
Good luck Celine and Trixie! We're all proud of you!
Good luck Celine with your showing! We are so proud of you! - Uncle Clint, Rachel, and Lizzie
You got this Celine! :)
Go Cuddles!
Good luck showing Pal!
Hope all the hard work training the guinea pig pays off in a first place ribbon!
Good luck Nathaniel on pulling with your tractor! Love Grammy and Grandpa
Good luck Nick on showing your guinea pigs!
Thank you Kirsten for working so hard on the fair!
I hope you enjoy every moment, Charlie! Love, Mom
"Stay gold, pony boy."
"Good luck Bumble" Love, Mom and Dad
Good luck Esme, Mina, Pebbles, and Cookies! Love, Henry

Thank You
To Our Sponsors